McKinney Weekly Democrat-Gazette

ESTABLISHED FEBRUARY 7, 1884. — McKINNEY, TEXAS, THURSDAY, JUNE 29, 1933.—EIGHT PAGES — FIFTY-ONE YEARS

F. F. FLORENCE IS SPEAKER AT MASS MEETING

DRY AND WET FORCES NAME DELEGATES IN CONVENTIONS TUESDAY

C. C. M'Donald Chosen Chairman Wet Convention.

Texans favoring repeal of the Eighteenth amendment and the return of beer formally launched their campaign in Austin Tuesday after an all-day session in Gregory gymnasium by setting up their machinery and selecting a list of delegates and alternates to be voted on Aug. 26, when the state will register its will on the liquor issue.

An old-fashioned convention battle of two hours was waged as to who was to be permanent chairman, which was harmonized in the end when James E. Ferguson removed himself from the picture. It was started by Joseph W. Bailey, who attacked Ferguson's eligibility because of his impeachment to act as chairman and gave notice that if Ferguson was elected a second convention would be held validly to certify the same list of delegates.

C. C. McDonald, Ferguson's closest poltical friend, was made chairman on Ferguson's nomination. B. Y. Cummings was the temporary chairman under the governor's designation.

Thirty-one delegates and thirty-one alternates were chosen from the senatorial districts to carry the repeal standard. They are:

* * *

Delegates Chosen.

Senatorial District 1.—J. A. Ward, Mount Pleasant; W. A. McCartney, Texarkana.

District 2.—Tom E. Foster, Kilgore; John C. Gray, Henderson.

District 3.—E. M. Moseley, Rusk; Guy Blount, Nacogdoches.

District 4.—E. B. Pickett Jr., Liberty; A. C. McFarlane, Orange.

District 5.—L. A. Barnes, Huntsville; A. G. Bray, Lovelady.

District 6.—Adam Cone, Palestine; John Curington, Corsicana.

District 7.—Alvin C. Flynt, Mineola; Nat Gentry, Sr., Tyler.

District 8.—Paul Nunn, Sulphur Springs; W. J. Pollard, Paris.

District 9.—R. T. Lipscomb, Bonham; R. S. Reed, Denison.

District 10.—B. M. McMahan, Greenville; Leon Rosenberg, Greenville.

District 11.—Maury Hughes, Dallas; John L. Lancaster, Dallas.

District 12.—E. T. Underwood, Itasca; O. O. Chrisman, Cleburne.

District 13.—A. V. McDonnell, Waco; Tom Bartlett, Marlin.

District 14.—D. C. Giddings, Brenham; W. M. Hilliard, Caldwell.

District 15.—John L. Sulak, Lagrange; L. A. Makhemehl, Bellville.

District 16.—John Henry Kirby, Houston; Lewis Fisher, Houston.

District 17.—R. H. Hancock, S. Campo; Henry Dew, Missouri City.

District 18.—John D. Cochran, Sinton; R. R. Smith, Jourdanton.

District 19.—E. B. Coopwood, Lockhart; W. T. Dunning, Gonzales.

District 20.—Mrs. J. M. Loving, Austin; A. S. Burleson, Austin.

District 21.—F. L. Denison, Temple; Ralph Bailey, Gatesville.

District 22.—Gus Pickett, Decatur; John Hammonson, Justin.

District 23.—Harvey Harris, Wichita Falls; J. A. Stephens, Benjamin.

District 24.—Milburn McCarty, Eastland; Richard McCarty, Albany.

District 25.—Frank Lacy, Brownwood; George Plummer, May.

District 26.—John Boyle, San Antonio; Dikk O. Tarrell, San Antonio.

District 27.—Roy Miller, Corpus Christi; Mrs. R. F. Martin, Crystal City.

District 28.—W. D. Davis, Fort Worth; C. E. Walker, Grapevine.

District 29.—A. H. Culwell, El Paso; I. W. Burell, Medina.

District 30.—E. H. Robertson, Lubbock; C. P. Rogers, Big Spring.

District 31.—Z. A. Simpson, Amarillo; Mrs. Josephine Fay Peck, Amarillo.

There was much maneuvuring before the convention voted as opponents of Ferguson made parliamentary moves which finally caused Ferguson to withdraw and accept McDonald. Where the Ferguson opponents had brought the issue squarely before the convention as to whether it should be Ferguson or McDonald there was a hurried conference of Fergusonites with Temporary Chairman Cummings [illegible]

Senator Perkins Is Named One of Dry Delegates.

Tom W. Perkins, former State Senator and Mayor of McKinney, one of the editors and proprietors of The Daily Courier-Gazette and Weekly Democrat-Gazette was named one of the delegates to represent the Tenth District, at a meeting of the dry forces of Texas in Austin Tuesday. Mr. Perkins served for two terms in the State Senate of Texas, serving in the 31st and 32nd Legislatures. The honor thus accorded Senator Perkins came unsolicited to him from the State Prohibition forces. It was impossible for him to attend the Austin convention, because of pressing business matters at home. His friends are extending congratulations on the honor coming his way.

The pro forces met Tuesday, electing thirty-one delegates and thirty-one alternates, to stand in the election of Aug. 26 as their nominees who, if elected, will cast the vote of Texas against the repeal of the Eighteenth Amendment to the Federal Constitution.

Unlike the antis, they were not divided over a distribution of the honors of the convention, and while no slate or program had been made, the proceedings moved with machine-like smoothness. Senator Morris Sheppard, author of the Eighteenth amendment, was temporary chairman of the convention by appointment of the governor, whom the law invested with authority to make the choice. Former Attorney General W. A. Keeling, who in 1917 aided the then attorney general, B. F. Looney, in suits against the brewers, was permanent chairman.

In addition to nominating delegates who, if elected, will attend the constitutional convention Nov. 24, the meeting of Tuesday adopted a declaration of ten articles, prepared by John C. Box of Jacksonville, Robert L. Cole of Houston, Tom Love of Dallas, W. D. Bradfield of Dallas, Mrs. Claud De Van Watts of Austin, W. R. White of Fort Worth and Atticus Webb of Dallas.

* * *

List of Delegates.

Following is a list of the delegates and alternates nominated to stand as champions of the prohibition cause:

District 1. Dr. J. N. White, Texarkana; W. O. Lide, Mount Pleasant.

District 2. F. S. Groner, Marshal; Ira T. Key, Marshall.

District 3. John C. Box, Jacksonville; K. W. Denman, Lufkin.

District 4. P. M. Whitehurst, Beaumont; George W. Carroll, Beaumont.

District 5. W. L. Dean, Huntsville; V. A. Collins, Livingston.

District 6. Ed J. Harris, Anderson county; J. J. Faulk, Henderson county.

District 7. C. J. Calhoun, Tyler; J. R. Hooten, Pittsburg.

District 8. W. H. F. Anderson, Paris; Claude McCorkle, Sulphur Springs.

District 9. Thomas S. Clyce, Sherman; H. W. Stark, Gainesville.

Disrict 10. Tom W. Perkins, McKinney; H. G. Garrett, Greenville.

* * *

District Representatives.

District 11. Sam P. Cochran, Dallas; Mrs. Ella Carruthers Porter, Dallas.

District 12. E. A. Rice, Cleburne, the Rev. Alvin S. Windell, Hillsboro.

District 13. Nat Harris, Waco; W. L. Eason, Waco.

District 14. W. H. Cherry, Giddings; J. R. Woodson, Caldwell.

District 15. J. W. Cook, Yoakum; C. L. Tarlington, Hallettsville.

District 16. A. D. Foreman, Houston; Mrs. J. W. Fincher, Houston.

District 17. C. H. Waddell, Rosenberg; Mrs. M. S. Munson, Angleton.

District 18. J. E. Montgomery, Tynon; Mrs. L. B. Wiseman, Floresville.

District 19. Will G. Barber, San Marcos; Tom Gambrell, Lockhart.

District 20. W. A. Keeling, Austin; Mrs. Jane Y. McCallum, Austin.

District 21. Dr. J. C. Hardy, Belton; E. A. Chandle, Stephenville.

District 22. W. F. Nelson, Mineral Wells; J. L. Ward, Decatur.

* * *

All Elected Unanimously.

[illegible]

FARMERS FAVOR COTTON ACREAGE REDUCTION PLAN

COUNTY AGENT HOLDING SERIES OF MEETINGS IN COUNTY

Fifteen Collin county communities have heard details of the Cotton Acreage Reduction plan of the federal government by which farmers will be payed for plowing up part of their crop this year. Farmers in each community were told of these plans by County Farm Agent Jack McCullough and Prof. J. T. (Doc) Rollins, vocational agriculture teacher of the McKinney High school, in community meetings Monday and Tuesday. Meetings were held Monday at Plano, Frisco, Prosper and Celina. Tuesday they visited in North and Northeast Collin, at Weston, Melissa, Anna and Westminster.

On this itinerary, Agent McCullough and Prof. Rollins have contacted several thousand farmers, explaining the plan that the government offers and the contract which the farmers make with the government, if the plan is put into use.

Practically all of these farmers are favorable to the plan. "If all meetings are as successful as these eight," County Agent McCullough said Wednesday, I believe that the plan in this county will go over practically 100 per cent. The quota set by the government for this county is 64,200 acres to be destroyed. I believe that this county will sign up to take this amount out of production."

Other meetings will be held during the week. In the meantime, inspectors are on the job in all parts of the county and are making reports to the agent's office at the end of each day's work. At the end of the week, if a sufficient number of acres of cotton have been signed up to be destroyed, in the United States, to satisfy the government, this plan will be declared in operation.

While Agent McCullough explains to the farmers the government's purpose in destroying the cotton, Prof. Rollins explains the contract from beginning to end and is doing it in such a manner that the farmers are becoming enthusiastic about this part of the work. Both Agent McCullough and Prof. Rollins are doing some excellent work and are being commended for their patriotic attitude by all Collin county citizens.

Hon. Alvin Owsley, who was the speaker at the Lions' club meeting on Wednesday, while in the city, was a guest of his friend of many years' standing, Tom M. Scott. Tom and Col. Owsley were college chums at V. M. I., Lexington, Kentucky. Col. Owsley is a native of Denton county, former assistant attorney general of Texas and former commander of the American Legion of the United States, being a colonel in the World war, serving in France. He has recently been appointed minister to Roumania and will soon leave for that far-off country, to assume his duties. He is a man of most pleasing address, an outstanding attorney and orator and has many personal friends in McKinney, who are always pleased to see him.

Funeral services for Bobby Gean Moncier, baby daughter of Mr. and Mrs. Ed Moncier, who died at the family home, 1108 Sherman street, Monday morning, June 26, were held at the home Monday afternoon at 3:00 o'clock. The services were conducted by Rev. Aiken, pastor of the Nazarene church. Interment followed in the Orenduff cemetery under the direction of the C. C. Harris Funeral home. The infant was born January 2, 1932, being one year, five months and 24 days old. Surviving are its parents, Mr. and Mrs. Ed Moncier.

The City Commission has already entered into an agreement with engineers to draw up plans and specifications for a deep well and extension of the water mains of the city, according to an announcement Wednesday by Mayor Joe E. Largent. As our readers are aware, McKinney is asking for a loan to improve the local water situation by the sinking of a deep well to the Trinity sands, a distance of about 2,900 feet. With a turbine pump, such a well could supply from 600 to 700 gallons of water per minute, if needed.

Mrs. John Clemmonds of this city is the guest of her sister, Mrs. Alice Gallaher.

Weather

[illegible]

Local Officials Tell of Projects Sought By City and County

Dallas Banker Discusses Steps Taken Toward Economic Recovery; Meeting Is Called By Chamber of Commerce.

Fred Florence, president of the Republic National bank, of Dallas, who is well known throughout the Southwest, was the principal speaker at a mass meeting held in the district courtroom of the courthouse Tuesday night, called by the McKinney Chamber of Commerce. Mr. Florence was introduced by Thos. Johnson, vice president and cashier of the Collin County National bank.

Mr. Florence discussed, in a clear and concise manner, the various steps taken by the federal government towards economic recovery. His talk was eagerly listened to by his audience of some 500 or 600 McKinney and Collin county men and women, representing all walks of life.

* * *

Officials Speak.

The audience was enlightened on the steps taken by our city and county to secure aid under the National Industrial Recovery act, proposed and being put into effect by President Roosevelt, by such speakers as Mayor J. E. Largent, County Judge J. Frank Harrington, Prof. Jack R. Ryan, city superintendent of McKinney Public schools, and others.

* * *

Pres. Merritt Presides.

President Jas. H. Merritt of the McKinney Chamber of Comerce, presided. In his introductory remarks, he declared that the Chamber of Commerce in this and other cities will always be found actively working in the interest of that community, such as extension of trade territories, fostering worthwhile enterprises and other peacetime efforts. In wartimes, the Chamber of Commerce organization is also found united solidly, working for the best interests of its various citizens. He spoke of the work carried forward by the R. F. C. and other agencies here at this time. The local R. F. C. has handled and is spending something like $50,000 in the investment of food, clothing and other necessities for our unemployed citizens.

"Our country is at war today," he declared. "Our president has declared war on the depression, which has dealt misery and distress to our people." It is the purpose of the government to restore confidence, the program being characterized as "A New Deal."

He spoke of the four months' session of congress in which all members, regardless of party affiliation worked in perfect harmony and with no dissension. It is a vast program of our government, which he described as "the most gigantic peacetime expenditure of money in the history of our government."

* * *

Judge J. F. Harrington.

County Judge J. Frank Harrington, the first official called on, declared that the County Commissioners' court has been unusually busy in their efforts to secure needed projects for this county. "Our interest here tonight, he said, "Is to discuss some features of the National Industrial Reconstruction Act." He related briefly the public works, for which this county has applied, in its effort to secure a part of the $24,000,000 fund, allotted to this state. "The purpose of this huge allotment," he explained, "Is to accomplish needed projects and to provide employment. He told his hearers that this county had applied for three major projects, which are:

* * *

Major Projects.

1. Completion of State Highway No. 6 through Collin county, running north and south, through Plano, Allen, McKinney and Anna, which would be made safer by the building of a twenty-foot concrete highway.

2. A reinforced concrete highway from McKinney city limits, through Princeton, Farmersville and on to the Hunt county line, on Highway No. 24.

3. Hard-topping of Highway No. 116, known as the "Preston Road" running north and south through the western section of the county.

In the list of secondary projects, the county judge explained they concerned construction of a belt line around the county, that is, building connecting roads from one highway to another.

[illegible] thrust additional tax money on Collin county citizens.

* * *

Mayor Largent Speaks.

Mayor J. E. Largent of McKinney described his recent trip, along with other city and county officials, to Austin to present a list of the city's plan for improvement of our streets. They are working, he said, to one cause, that is, to solve the unemployment problem. McKinney has asked for three projects, which he described, as follows:

1. Improvement of Highway 75, running through the city limits of McKinney, north and south, at an estimated cost of $40,660.92.

2. Building of a concrete road over Highway No. 24, beginning at the railroad and extending east over Greenville street to the city limits, at an estimated cost of $15,500.

3. Doing needed work on State Highway No. 121 leading from Fort Worth into Highway 75, south of McKinney, and extending northeast of McKinney. The total expenditure of these three projects would be approximately $75,000, which the city feels it is entitled to.

* * *

May Sink Deep Well.

The city is also asking for a loan to improve the local water situation, which, if obtained, will include the sinking of a deep well to the Trinity sands, a distance of approximately 2,900 feet. Through the use of a turbine pump, which, he asserted will cost only forty to sixty per cent of the present cost, from 600 to 700 gallons of water could be pumped per minute if needed. This well, he said, will be needed in a few years, in addition the four wells which the city now maintains, and now is an ideal time to get this project completed.

The city is also hopeful of extending the twelve-inch water main from the pump station to the standpipe and from the standpipe to the business section which will reduce the key rate. The reduction will be felt by local citizens when they pay their insurance policies. Local officials also hope to connect all "dead ends" in our water system, completing the circuit and doing away with the need of continually flushing out the mains. He declared that it is the aim of the city commission to find out in some way as to whether or not McKinney citizens want to borrow this money with which to sink the well.

* * *

Supt. Jack R. Ryan.

Supt. Jack R. Ryan of the McKinney Public schools, in describing a list of the projects sought by the local school board, declared that they were asking for $887 with which to build a new roof at the Central Ward school; funds to repaint the walls of the high school, as well as painting the interior, improving the auditorium, at a cost of $5,634 and the building of an additional structure to be used as a gymnasium and classroom which would cost approximately $20,000.

The local high school needs four additional classrooms, which will permit the local organization to provide an organized program of physical education. A total of $16,000 for the purpose of building a new colored high school is also being asked. The total cost of the projects sought by the city school board amounts to $42,511. As a security, the local school board plans to offer the delinquent maintainence tax. This will mean no additional burden on the taxpayers of the McKinney independent school district. These projects, if completed, will save additional improvements for the next fifteen or twenty years.

* * *

Introduces Speaker.

In introducing the speaker of the evening, Thos. Johnson, prominent banker, referred to the economic conflict of the present time in which great problems have arisen, many of which we have been unable to solve. With this has come President Roosevelt's "New Deal," in which all citizens are falling in line. "I am persuaded, and hope and believe, that with the new deal will come a new day and that hope will be revived in the hearts of men and women. He referred to the speaker as a business man, who is a leader [illegible]

SAM RAYBURN IS COMMENDED BY PROF. MOLEY

Washington, June 28.—Representative Sam Rayburn of the fourth Texas district has been pointed to by Professor Raymond Moley, governmental authority and representative of President Roosevelt at the London economic conference, as the standard by which congressmen should be measured.

Professor Moley, in a recent article in the Washington Herald, referred to Mr. Rayburn's intelligence, industry and character as ranking "with the best in either house in a generation" and said that the congressman's high qualities for service to his district and the country blend so perfectly into the texture of things that they are not seen as they should be by the people generally.

It is upon such men as Congressman Rayburn, Professor Moley contended, that our Democratic institutions depend.

The representative from the Fourth Texas district is chairman of the powerful committee on interstate and foreign commerce and bears the distinction of being the only proponent of measures who succeeded in having passed two major bills without record vote at the last special session. These were the securities act and the emergency transportation act. He is noted for his regular attendance upon the floor of the house as well as for his close attention to his district and committee duties.

THIRTY CENTS PROCESSING WHEAT TAX JULY 8TH

A processing tax of thirty cents a bushel on wheat will be effective at midnight, July 8, according to Dr. R. G. Tugwell, Assistant Secretary of Agriculture after same had been aproved by President Roosevelt, in Washington, D. C.

The tax, to be collected from millers and other manufacturers converting wheat into food products for human use, will be in effect for the ensuing marketing year. The rate, however, is subject to changes which, Secretary Wallace has said, will be made as infrequently as possible.

In terms of an average one-pound loaf of bread, the tax will amount to .483 of a cent. For all flour except whole wheat and graham the tax would come to .704 of a cent a pound.

The proclamation automatically will put into effect at the same time compensatory import taxes of 30c a bushel on wheat brought into this county, in addition to the present duty of 42c a bushel.

Mr. and Mrs. L. W. Crawford and Miss Maud Brown, all of Anna, have returned from the World's fair.

The McKinney Realty company advertised a nice 110 acre farm. Already sold it. Please don't list your farms with the McKinney Realty Co. unless you want to sell them. So different do they do it.

Dr. H. K. Drury of Mineral Wells came to McKinney Saturday on the sad mission to attend the funeral of his brother, John K. Drury, at Chambersville Saturday afternoon

---

Hon. Joe W. McCullough and Mrs. McCullough are at home from Austin. The legislature adjourned some thirty days ago, but Mr. McCullough was detained on account of taking the bar examination and a few days rest. Their many friends are pleased to see them home.

E. O. Slaughter, wife and children of Anna enjoyed the annual reunion of the Wilson families at Finch park here Sunday. Mr. Slaughter is a large landholder of North Collin. He states that cotton is looking fairly good but corn badly needs rain. His wife was formerly Miss Annie Laura Wilson, daughter of the late J. J. (Book) Wilson, who passed away in McKinney about a year ago. This worthy couple are the parents of several fine children.

Mr. and Mrs. T. Ben Warden and sons, Ben Jr. and Don, of Dallas, came to up to McKinney Tuesday evening, where they were dinner guests of Mr. Warden's brother-in-law and sister, Mr. and Mrs. Gibson Caldwell and children. Mr. Warden's brother, Henry W. Warden, and wife, were also present at this happy family event. Mr. and Mrs. Ben Warden and sons left today (Wednesday) for Austin to make their home in the future. While in McKinney Tuesday evening they visited the [illegible]

M'KINNEY COTTON MILL TO RAISE WAGE SCALE; EFFECTIVE ON JULY 3

C. R. Miller, of Dallas, Mng. Director, So Wires Washington, Relative To Company's 3 Mills, West of Miss. River.

Clarence R. Miller, managing director of the Texas Textile Mills, Inc., of McKinney, Dallas and Waco, today sent a telegraphic message to the National government, announcing the wholehearted endorsement and support of the government which is trying to restore industry by improving labor conditions, raising wages and putting more people to work as a means of combatting the depression and restoring buying power to the masses of the people.

Frank W. Smith, local manager of the big McKinney cotton mill, is happy over the ability that his concern has and its patriotism in falling in line with all speed with President Roosevelt's "New Deal" plan of bringing back prosperity to our land which has now been blighted by the depression for nearly four years. He states that wages will be increased immediately without exemption or exception, starting with July 3 and not wait for the date tentatively agreed upon for two weeks later for the beginning of the increased wage scale. The telegram which was sent today to General Hugh Johnson, administrator of the National Industrial Recovery Act, is self-explanatory and reads as follows:

* * *

Largest West of Mississippi.

June 28, 1933.

To General Hugh Johnson, Administrator, National Industrial Recovery Act, Department of Commerce Building, Washington, D. C.

"Enthusiastically approve textile code as submitted by Cotton Textile Institute. Impossible to please each concern in every detail of any plan. We believe code should be made effective immediately without exemption or exception. Our mills are largest cotton manufacturers, west of Mississippi River, and we are raising wages ranging from thirty-five per cent on lower wages to fifteen per cent on higher wages, effective July 3. We are wholeheartedly for the President's "New Deal" and will cheerfully do our part.

Signed, Texas Textile Mills Inc.

Ben Oates and Nat Talkington returned to their home in McKinney Wednesday after a visit near Plainview in West Texas where they both own farm land. They report that a rain recently fell out in that section which was gladly welcomed and was needed to relieve distressingly dry conditions that have prevailed there for several years.

DALLAS BANKER DINNER GUEST AT CORNER CUPBOARD

Fred F. Florence, president of the Republic National bank, one of the largest financial institutions in the state, said that he greatly enjoyed his trip up to McKinney Tuesday night to speak and meeting and mingling with his banker friends and making new acquaintances.

His speech in the courthouse at 8 p. m. was one of the ablest that we have heard, dealing with the president's new deal governmental measures that are so successfully combating the stubborn depression that has so tenaceously held the United States in its grip for the past four years.

Mr. Florence is a native East Texas boy, who has made for himself a position of commanding influence in the financial and business life of our state. He is president of the Dallas Clearing House association and Dallas county chairman of the Refinance corporation labor relief and direct aid activities. His heavy business responsibilities do not keep him from sharing in every worthwhile civic and relief activity for the advancement and improvement of the public weal.

He came to the Collin County National bank, where he was met by Thos. Johnson and Henry Warden, A. Hardy Eubanks of the Central State bank, Jas. H. Merritt, president, and W. Hammond Moore, secretary of the local Chamber of Commerce; County Judge J. Frank Harrington, Mayor Joe E. Largent and Walter B. Wilson, who escorted him to the Corner Cupboard, where the party had a fine chicken dinner and other good things to go with it provided by Mrs. Wade Biggers, proprietor.

Mr. Florence in conversation with this writer complimented our splendid courthouse and the neat and well-kept appearance of the business district of the city, with its modern looking and substantial mercantile establishments. He declared that people of McKinney and this wonderful farming county represent the type of citizenship that be truly denominated the very salt of the earth and the real mudsills of endurance in our national governmental structure and nation. Mr. Florence is one of the most forceful, effective and pleasing public speakers we think that can be found among the business men in all our state.

Mr. and Mrs. Edwards Bolger of Allen have moved to this city.

Mrs. T. V. Walker of Allen was a business visitor here.

Mr. and Mrs. Gordon Forsyth of Dallas visited her parents, Mr. and Mrs. Jim Hitchcock Friday.

Miss Wanda Berghouser is visiting her parents in Princeton for a few days.

Mrs. C. A. Wilson of Abilene has arrived in McKinney to visit her sister, Mrs. O. B. Myrick, and other relatives.

H. J. Hall of Celina, 69, died in a Dallas hospital and was buried at Celina. A recent operation was unsuccessful. He is survived by his wife and one daughter, Miss Miriam.

Mrs. Alice Gallaher, two daughters and two sons, Freddie, Willie Earl, J. W. and Jack, of Allen, visited Mrs. Gallaher's sister, Mrs. Clemmonds, at McKinney.

Alf Foster of Canton, Texas, has arrived for a visit with his uncle, J. M. Foster, and family in this city. Alf was a member of this spring's graduating class at Canton. [illegible]

M'KINNEY 25 Years Ago

From The Files of The Daily Courier-Gazette

(July 6, 1908.)

W. R. Welch and Editor W. W. Simmons of Celina are in McKinney today.

Former County Treasurer Dan E. Neathery, Dr. Rogers and Eugene Worden, all prominent Farmersville Woodmen, were here today.

Mrs. James H. Warden and little baby daughter, Margaret Elizabeth, arrived last night from Yoakum, to visit her parents, Mr. and Mrs. L. M. Talkington.

Dr. H. A. Boaz, president of Polytechnic college, Fort Worth, preached at the First Methodist church here in McKinney yesterday morning at 11 o'clock. At 3 in the afternoon he delivered his lecture "Man or Money, Which?"

Ordination services were held yesterday (Sunday) afternoon at the Jacob Routh (New Hope) Baptist church at which Sid Williams and Billy Wilson were ordained deacons. The Presbytery was composed of Rev. J. S. Camp, pastor of the church; Rev. J. B. Wilbanks of Blue Ridge and Dr. F. E. King, pastor of the First Baptist church of McKinney.

A deplorable, heart-rending accident occurred at 3 o'clock yesterday afternoon when Robert Osburn Sportsman, 9-year-old son of Mr. and Mrs. Jack Sportsman of this city, was drowned in East Fork a short distance north of the bridge on the Farmersville road one mile east of the McKinney courthouse. He and some companions were playing on the creek bank when he fell in. [illegible] Franklin hurried from town and dived in ten feet of water to recover the body. [illegible]

Weekly Democrat-Gazette

PUBLISHED EVERY THURSDAY IN McKINNEY

TOM W. PERKINS WALTER B. WILSON
Editors, Publishers and Proprietors.

ALSO PUBLISHERS
McKINNEY DAILY COURIER-GAZETTE
ESTABLISHED MARCH 4, 1897

ENTERED IN McKINNEY POST OFFICE AS SECOND-CLASS MAIL MATTER

To Weekly Subscribers—The date printed opposite your name on the margin of the paper or on the wrapper indicates the time to which your subscription is paid. All subscriptions expire on the first of the month. Any subscriber not receiving the paper regularly, please notify us.

WEEKLY DEMOCRAT-GAZETTE SUBSCRIPTION RATES IN TEXAS

One year in advance	$1.00
Six months in advance	[illegible]
Three months in advance	[illegible]

WEEKLY DEMOCRAT-GAZETTE SUBSCRIPTION RATES OUT OF TEXAS

One year in advance	$1.50
Six months in advance	[illegible]
Three months in advance	[illegible]

DELIVERED DAILY BY CARRIER IN McKINNEY

One month	[illegible]
Three months in advance	1.50
Six months in advance	[illegible]
One year in advance	5.00

DAILY BY MAIL IN TEXAS

One month	.50
Three months	1.25
Six Months	2.25
One year	4.00

DAILY BY MAIL OUT OF STATE

One month	.50
Three months	1.50
Six months	2.60
One year	5.00

THURSDAY, JUNE 29, 1933.

EDITORIAL EXPRESSION

County Farm Agent Jack P. McCullough has a number of 4-H club boys. He is encouraging them to give attention to more brood sows and more brood mares, as well as to training themselves in the business of farming. Livestock breeding is one of the most important auxiliaries to successful agriculture. Tarrant county club boys own 200 brood sows this year.

Street traffic is a problem in every village and town. Every man, woman and child is a possible victim of motor driven vehicles. Records show that fatal accidents are more numerous among children under twelve than older people. Small children do not have the caution or the discretion that grown people have. Hence, a motorist should be doubly vigilant when driving alongside children or passing a school while children are playing.

Cotton textile production during May was the highest in three years. Domestic sales of cotton textiles materially increased in the United States and in other parts of the world. In fact, the demand has outgrown the mill output. Cotton goods shipments from the mills are so large that the stocks are decreasing despite the heavier production. Apparent supply of American cotton held in the United States on May 1 was about 11,938,000 bales, against 12,119,000 a year ago. Of the total, about 2,540,000 bales were held on farms, or in interior storage.

The Economy League, "Big Business" and Wall street bankers have certainly socked the veterans of all the wars a solar plexus blow on pensions. But, they have overdone the thing. Public sentiment is beginning to remonstrate and rebel at injustices done dependent widows and the patriot veterans, who were maimed or whose health was undermined by army and navy experiences for country and home land. Many are being turned out of hospitals and deprived of grants allowed them by a hitherto grateful nation in accordance with laws prevailing throughout the history of the government. "Nothing is too good for the brave young soldier" who gave his life or limb, or sacrificed his health in patriotic service for country when the nation is in danger from an armed foreign foe. But after the victory is won and danger past, the "Economy League" (millionaire income taxpayers and big business) shrewdly put out propaganda to turn public sentiment against the country's defenders during war and consign them to the "poor farm" or care of local charity, just to save the "Economy League" members their just portion of the sacrifices of war.

THE COTTON PLAN IN BRIEF.

According to President Roosevelt's idea of practical and immediate relief for cotton planters of the South, he is exercising unusual powers granted him by Congress to that end. Here is the plan in brief as outlined by Henry A. Wallace, Secretary of Agriculture, which is now being put into effect with the Extension Department and County Farm Agents assisting:

Cotton producers will be asked to sign contracts offering to lease a definite amount of their cotton acreage to the Secretary of Agriculture. "Cotton Week," beginning during the week of June 26, will be held throughout Cotton Belt—a week's intensive campaign to procure the producer's cooperation.

If a sufficient number of offers have been received by the Secretary to justify an acreage reduction program, he will accept them. An effort will be made to act upon these offers within a week or 10 days after the campaign has been launched.

The consideration offered the cotton producer for his land is contained in two alternative plans:

(1) A cash payment in consideration of cooperation, based on the productivity of the land, and ranging from $6 per acre for land yielding on the average around 100 pounds lint cotton per acre to $12 for land yielding on the average 275 pounds or more per acre, plus an option on government held cotton in an amount equal to that which the producer agrees to retire from production, and at a price of 6 cents per pound.

(2) A cash benefit without the cotton option, the amount of such benefit on a per acre basis, to range from $7 for land yielding from 100-124 pounds per acre to $20 for land yielding 275 pounds or more per acre.

If a sufficient number of offers is received to insure effective reduction of production, and the Secretary announces his intention to pay benefits, a processing tax must be in effect as of the beginning of the marketing year, which for cotton is about August 1. The amount of the tax will be computed after a proclamation by the Secretary announcing his determination to pay benefits and under the law will be the difference between the current average farm price and the fair exchange value, the current average farm price is to be ascertained from available statistics in the Department of Agriculture.

The amount of acreage to be retired from production will be determined by the Secretary after the offers have been received. No definite amount of acreage is predetermined. However, a sufficient amount of production to insure the program [illegible] a substantial portion of [illegible]

REASONS FOR OPPOSING REPEAL.

Some of the most cogent reasons for opposing the repeal of the Eighteenth Amendment are contained in the following editorial taken from the columns of the Christian Observer published at Louisville, Kentucky, and perhaps the leading publication of the Southern Presbyterian church. The Observer which is in its one hundred and twenty-first year of continuous publication has been published all these years the Converse family. Harry P. Converse, present managing editor, is the fourth generation at the head of the publication which was founded, September, 4, 1813. The Christian Observer is reputed to be the oldest continuously published church paper of any denomination in the world. It has a number of subscribers in McKinney. The following editorial from its June 14 issue is worthy of your most thoughtful reading:

There is apparent in many quarters a disposition on the part of advocates of prohibition to look upon the fight to retain the Eighteenth Amendment as lost. The "wets" in recent months have seemingly carried everything before them, with but little opposition to overcome. But whatever may be the outcome of the present repeal efforts, the forces of righteousness and morality cannot afford to lay down their arms or to cease their efforts to avert the disastrous results that are sure to come with any restoration of the traffic in alcoholic liquors.

A recent writer points out seven fundamental reasons why America should prevent and would repent repeal of the Eighteenth Amendment. These reasons may be summarized as follows:

First, repeal would mean more drinking.

Second, repeal would mean more drunkenness, which not only incapacitates the drunken individual, but makes him a menace to society.

Third, repeal would reenthrone liquor as a dominant force in American politics, local, state and national.

Fourth, repeal would harm every business interest unassociated with liquor through loss of billions spent for liquor.

Fifth, repeal would multiply injuries and deaths caused by drinking and drunkenness of automobile drivers and workers in factories where safety depends on sobriety.

Sixth, repeal would increase crime and all forms of social misbehavior.

Seventh, repeal would create constant uncertainty, change and confusion by substituting a variety of methods and systems of liquor sale for the uniform application of the Eighteenth Amendment.

Each of these reasons for opposing repeal is based not on theory but on past experience. Each is in itself sufficiently important to defeat ratification of the repeal proposal. Together they constitute a combination of reasons that no one concerned with individual or national welfare should disregard.

WHO WANTS BEER?

At the party nominating conventions last June, the greatest horseplay in all history was staged before the astounded public to prove that there was an irresistible public demand for beer. The we-want-beer parades, and the women prancing over the convention floor waving big schooners were incidental to the din and disorder of the beer-mad delegates on the floor and in the riotous galleries.

Both the conventions bowed the servile knee to Gambrinus and solemnly declared to the world that the United States Government was too puny and impotent to cope with booze, and that the American people would rather have beer than anything else.

Now the shouting and the tumult die, and the brewer begins to look about him for the "market." He knows, as the average citizen does not know, that the convention did not represent a market—it represented the power of money and psychology to fake a dramatic effect. It was like the yelling mob of paid extras that troops over the stage in Shakespeare's "Julius Caesar."

In a recent issue of Brewery Industry, a brewery trade magazine, appear these informing statements: "Half the expected market for beer does not exist today." "What is the first step breweries will take to restore temperate (?) drinking among the youth of the land?" "There must be a campaign of education." "Not one-tenth of 1 per cent of the youth in college know what really good American beer tastes like. They will have to be educated." "Beer can be restored to its former favor in colleges." "Brewers should begin their publicity campaign." "Create a vigorous demand." "Make them avid for it."

Here, then, is the confession that the pretended "demand" was a fake. The demand must be artificially built up. Otherwise no profit. Beer's sponsors must "educate" and "create a demand" and "restore beer to colleges," and "make them avid for it."

It was not the beer drinkers who supported the Association Against the Prohibition Amendment to put on the beer ballyhoo. It was the quiet, refined multimillionaires of big business who made the rowdy and repulsive tumult by organizing rowdies and ruffians to stage the fake. These men of millions do not drink beer nor do they, as a general rule, permit their employees to drink it. But, under oath, they revealed that they hope to shift their taxes onto the beer drinkers. Irenee du Pont stated that the legalizing and taxing of beer would shift $10,000,000 in taxes a year from one of his highly profitable corporations onto the beer drinkers. In letters begging for money, the Association Against the Prohibition Amendment made its chief appeal to those who paid income tax on an income of $100,000 or more, who were told that legalizing beer would greatly reduce their income taxes.

Of course, the brewers wanted beer. They wanted it that they might make profit from its manufacture and sale. Now it is becoming evident that instead of a billion or two revenue from beer, that the collections from that source will not be more than 5 or 6 per cent of that amount unless a market can be "created" for it among those who now have no alcohol appetite. As has always been apparent, the only attraction of beer is alcohol, to a degree that will produce intoxication. Otherwise, present malt beverages that taste, look, smell and foam like beer would meet the demand. All they lack is the narcotic drug, alcohol.

If we get beer it will not be to satisfy the alcohol appetite of drinkers. It will be to shift the burden of taxes from those who can best afford to pay onto those who are least able. The children and the women of the workers will bear the heaviest load.

This is what members of Congress . . . are voting for. They have not voted for beer because a majority of their constituents want beer; if the majority of American citizens wanted beer the editors of Brewery Industry would not be so greatly concerned over the problem of creating a profitable beer market.

The beer bill apparently is about to become law—and a law in direct conflict with the spirit of the United States Constitution at that—because the big Wall Street boys resented having to pay any part of the expenses of running the Government which they have regarded as theirs and organized and financed the campaign of propaganda which broke down public resistance to their plans.—Tulsa (Okla.) Tribune.

MELISSA

Mrs. Ethel Bridgefarmer

Misses Mary Lou and Ruth Graves and Corinne Gibson left Sunday afternoon for Dallas to join a party going to the Century of Progress Exposition in Chicago. They expect to be gone some ten days.

William Porter, son of Mr. and Mrs. G. W. Porter, was dangerously injured by an automobile Sunday morning about 9 o'clock as he started out on the highway going to Sunday school. Several cars were going south and meeting a car on the hill nearly in front of the S. H. Harris home when one of the cars containing several passengers in attempting to pass the others ran into William in trying to avoid the meeting car. He was thrown into the windshield and received dangerous and serious injuries to his head. An ambulance was quickly called from McKinney and the wounded young man was rushed to the McKinney City hospital. He is a patient in the hospital and is holding his own, seemingly, but his injuries are serious. His family are with him constantly, watching and hoping for every little sign of improvement.

Mrs. C. L. Phillips of Farmersville was called Sunday and came over to be near the bedside of her grandson, William Porter, who is a patient in the City hospital at McKinney.

Mr. and Mrs. Guy Raines of Fort Worth came over in response to a telephone call Sunday to visit their nephew, William Porter, who was dangerously injured by an automobile Sunday morning. They remained for a day or so with G. W. Porter and family, Mrs. Raines and Mrs. Porter and sisters.

Lawrence Anderson, Prof. D. W. Smart, J. E. Dickenson and others are helping care for William Porter, who is so dangerously ill in the City hospital, at McKinney.

Mrs. S. H. Parris, Dr. A. H. Bridgefarmer and daughter, Miss Tootsie, and Miss Leah Loftice were visiting in McKinney Thursday afternoon, visiting the City hospital, where William Porter is a patient.

Mrs. J. T. Mantooth and daughter, Miss Johnnie, were visitors in McKinney Thursday.

Edwin Dickenson entertained the young folks with a party at the home of his parents, Mr. and Mrs. J. E. Dickenson. About 30 guests gathered for several hours of games and general good times. Delicious punch and wafers were served.

Rev. R. L. Bonner preached his farewell sermon at the Baptist church here Sunday night. A large crowd filled the church to overflowing. The members of the Christian church with their pastor, Rev. A. L. Clinkenbeard, dismissed and came over in a body to attend the farewell services. Rev. Thos. Sterck and members of the Methodist church also attended the program. Rev. Sterck read resolutions from his church to the outgoing minister.

Miss Maye Phillips was a visitor in McKinney Thursday afternoon.

Mr. and Mrs. E. O. Knox were McKinney visitors Thursday afternoon.

Many of our Melissa citizens have been going to McKinney to offer assistance to the G. W. Porter family, whose son, William, is dangerously ill in the City hospital following an accident Sunday morning.

J. W. Douglas, office deputy of Sheriff G. J. S. Walker, in McKinney, and son, Prof. Chas. Douglas, were here Saturday, mingling with home folks.

Threshing is a bit short this year. The grain here is very light and not much acreage in grain. J. M. Graves and J. H. Rogers have been running their machine, threshing for J. H. Graves, John Slaughter and S. H. Parris at S. H. Parris' home place and also for J. M. Graves, Lawrence Martin and others.

Mr. and Mrs. Eugene Reed of McKinney visited their parents, Mr. and Mrs. Thad Parris here Sunday.

Prof. and Mrs. Sam Wysong of McKinney spent Tuesday here visiting his mother, Mrs. Pearl Wysong, and family.

A. J. Martin and son, Forrest, and Glen Carlton Jordan spent Friday, Friday night and Saturday camped at Lake Dallas and fishing.

Mrs. Etta Erwin is on the sick list.

Mrs. Art Daniel and son, James, of Carrollton, stopped by briefly on the way home from Durant, Okla., to see Dr. and Mrs. A. H. Bridgefarmer, former residents of Carrollton and also Mr. and Mrs. Fred Bridgefarmer.

Mr. and Mrs. Ralph Richardson of near Blue Ridge were visitors here Saturday morning.

Doyle Lee Barker of Blue Ridge has been here two or three days the past week, helping with some repair and carpenter work done on the Barker home. W. R. Moore was in charge of the job and some reflooring to some rooms, also two porches were repaired.

Miss Irene Anderson was shopping in McKinney Saturday afternoon.

Mrs. S. H. Parris and granddaughter, Miss Tootsie Anderson, were McKinney visitors Saturday afternoon.

Mrs. T. E. Hardaway and two little daughters, Alma Lou and Betty Sue, of Van Alstyne, were here Saturday morning.

James Harrison Stiff attended the party given by Edwin Dickenson Thursday night. James Harrison attended school here his first year.

Mr. and Mrs. V. F. Heath and daughter, Mrs. Crawford [illegible] son, and husband, all of [illegible], were [illegible]

THE PEOPLES' CLEARING HOUSE

The Daily Courier-Gazette and Weekly Democrat-Gazette will print short timely communications that are acceptable. They must be free from personal abuse and libel. Authors must sign their names. The views expressed here in are the writer's—not these editors. Space is limited. This column will be called: "The Peoples' Clearing House."

GROSS MISREPRESENTATION

Arthur Brisbane, a noted newspaper correspondent, whose articles appear in literally thousands of publications throughout the country, in a recent severe tyrade against the Eighteenth Amendment made use of the following sentence. I quote. "Prohibition has made more whiskey drunkards and drug fiends than this country has seen in a generation, and worst of all, it has made drunkards of thousands of children of high school age, and made gin and immorality the pastime of thousands of young girls."

Now this is without doubt one of the most remarkable statements that ever came from the pen of any man or woman, let alone such a brilliant and gifted writer as Mr. Brisbane. Surely Mr. Brisbane has not read the facts and records touching this very thought or question of drinking among the young people.

Column after column, and page after page of incontrovertable statistics and facts, and reports coming from absolutely unquestionable and trustworthy sources could be produced to show that the reverse of Mr. Brisbane's statement is true. From these reports, facts and statistics, we can believe prove to the satisfaction of any fair minded reader, that the young people of today occupy a much higher plane of morals and refinement, that ever before in our entire history as a nation, and far above the average of the young of any other nation on earth. It is reported that and Eastern brewer recently said that young people now know practically nothing about drinking, and would have to be taught.

To get the facts about young people drinking and using dope, consult the high school superintendents and teachers; consult the Sunday School superintendents and teachers; go ask the college presidents and the instructors in the various departments; consult the church records, and the officers of the various young people's societies. Don't take the word of brewers and the wets.

While I could give whole columns of facts and figures to contradict Mr. Brisbane's statement, I will, in this letter, just give two instances of drinking among girls as existed before the days of National Prohibition. One from a wet source, one of the leading dailies of one of the largest cities took a poll of all the saloons in the city, one night from seven to twelve o'clock and found something over fourteen thousand young women in the saloons drunk and drinking. The dry organization in a similar poll found just about the same conditions. Now I challenge Mr. Brisbane, or any other wet writer to show similar conditions existing to day.

Mr. Brisbane and other wet writers seem very much distressed over the bootlegger. The child of prohibition, as they term him. Now, concerning the bootlegger, let me quote from an editorial in a prominent eastern daily, during the days of the open saloon. The editorial also mentioned a city of 295,000 population which had more than three times as many "speakeasies" as they had licensed saloons. The editorial mentioned also another city of more than one million population which had 7,000 regular licensed saloons, and more than twice as many speakeasies (bootleggers).

Repealing the Eighteenth Amendment simply means a restoration of the old licensed system, and an increase of bootleggers, and a falling off of cash receipts in absolutely every other line of business.

D. D. H. HANCOCK,
133 East Tenth St.

M'KINNEY 25 Years Ago

From the Files of The Daily Courier-Gazette

(June 27, 1908.)

Mrs. Betty Fahm has gone to Houston on a visit to her cousin, Dr. George D. Parker and wife, who live there.

Dave Jay of the Viney Grove community gave our office a pleasant call today. He announced an ice cream supper at Viney Grove Friday night, July 13.

Mrs. J. P. Dowell came home today from a visit to her son-in-law and daughter, Mr. and Mrs. Homer L. Johnson in Dallas. Mr. and Mrs. Johnson came home with her.

The McKinney chautauqua will be held from July 3 to the 12th. Season tickets $2. Among the notables coming here will be United States Senator Bob Taylor, famous Tennessee statesman, fiddler and humorous orator.

Mrs. John T. Welch died yesterday afternoon at her home on South Wilcox street. She was formerly Miss Mollie Ledbetter and was born in Richmond, Va., January 20, 1859. She was married to John T. Welch May 8, 1879.

While watching a ball game in Rambo park yesterday, Wallace, little 10-year-old son of Mr. and Mrs. W. R. Dowell, fell from a horse on which he was sitting. The animal stepped on his left leg and broke bones in two places.

Tog Chandler of Bois d'Arc was in to see us today. He reported the birth of a [illegible]

LOCALS-PERSONALS

J. L. Mell, well-known farmer of the Chambersville community, is critically ill.

Mr. and Mrs. E. O. Knox of Melissa were visitors in McKinney Thursday.

Mrs. Nettie Nicks Isbell of San Antonio is visiting her nephew, J. Frank Smith, and wife.

Miss Virginia Ann Cox of Gilmer is visiting in the home of Mr. and Mrs. J. M. Foster.

Fitzhugh Newsome of this city and Tom Newsome of Dallas are in Colorado on a fishing trip.

Mrs. J. T. Mantooth and daughter, Johnnie Marie, of Melissa were Thursday visitors in McKinney.

Albert Taylor Sr. and Albert Taylor Jr., of Nevada, long-time residents of that section of the county, were here Friday.

Little Miss Mary Frances Cox has returned to her home in Fort Worth, after a month's visit with her uncle and aunt, Mr. and Mrs. J. M. Foster and family.

Rev. J. B. Kerr has been nursing a badly injured finger which was cut off near the first joint by a lawn mower. He had to have a surgeon amputate the injured member.

Mrs. Bedford Taylor of Burkburnett is spending a few days at their old home in McKinney. She was formerly Miss Ruby Bomar, daughter of Mr. and Mrs. T. Al Bomar of this city.

Mr. and Mrs. George P. Brown and daughter, Miss Esther, have returned from a delightful motor trip to Houston, Galveston and other South Texas points. They were accompanied home by their daughter, Mrs. Ruth Dowlen, and little son, Bobbie, from Houston.

S. H. Shipman drops in and pushes his figures ahead on the Weekly Democrat-Gazette. He has long been a reader of our big weekly. These ditors appreciate the long friendship and patronage of such a fine man as S. H. Shipman.

G. W. (Green) Dowland fractured his leg, wrenched his back and possibly sustained internal injuries in a recent fall. He was repairing a house south of Blue Ridge. Rolly Knot who was working with him brought Mr. Dowland to town for treatment.

William Porter, 18-year-old son of Mr. and Mrs. G. W. Porter, residing north of Melissa, who was seriously injured in a highway accident near Melissa Sunday morning, is still in the McKinney City hospital. His condition remains about the same.

Loren Paul Ryon, young son of Mr. and Mrs. Paul Ryon of Whitewright, has returned to his home after spending several days with his grandparents, Mr. and Mrs. L. M. Goddard, and his great-grandparents, Mr. and Mrs. O. M. Goddard, in this city. While visiting here, Loren Paul was taken ill, but has thoroughly recovered now. He was accompanied back home by his mother, Mrs. Ryon; by his grandparents, Mr. and Mrs. Loren Goddard, and by his uncle, Marshall Goddard.

Harvey Scott, minister of Polytechnic Church of Christ, Fort Worth, is scheduled to begin a two weeks' revival meeting at the Church of Christ in McKinney on Sunday, July 2. Services will be held twice daily—10 a. m. and 8 p. m. at both of which hours he will do the preaching. His brother, Prof. F. M. Scott, principal of the J. L. Greer (North) Ward school of this city for the past fifteen years, will direct the singing which will be another feature of the meeting. A number of good voices will be in the choir and spiritual congregational singing will be enjoyed by all those who attend as well as the opportunity of hearing exceptionally able sermons by Mr. Scott who is rated as among the ablest ministers of his denomination in the south.

Little Miss Mary Etta Hagy is the guest of her cousin, Billy Hagy, in McKinney, this week. She is a resident of Allen.

Miss Ann Jack Strother of Anna entertained forty-three of her friends with a lawn party at the home of her parents, Mr. and Mrs. W. G. Strother. Miss Freda Fennel of McKinney was among the out-of-town guests.

Those attending the B. T. S. and Sunday school convention at McKinney from Allen were Mrs. D. G. Melton, Mr. and Mrs. R. T. Beene, Eugene Oxford, Misses Frances and Helen Whisenant, Rev. J. M. Greer and Mrs. L. Goeman.

Mrs. Rucker Porter and baby son, Lane Bryan, of Sulphur Springs, came over Friday to spend a few days with her husband's parents, Mr. and Mrs. Macon Porter, and his grandparents, Mr. and Mrs. T. A. Porter. Rucker Porter is manager of the Duke & Ayres store, at Sulphur Springs, and will come over next week to join his wife and baby and to accompany them home later.

M'KINNEY 25 Years Ago

From The Files of The Daily Courier-Gazette

(June 25, 1908.)

Misses Jean and Louise Suttle are visiting relatives in Corsicana.

Mrs. J. P. Coffey of Anna left today on a visit to her daughter, Mrs. J. R. Williams, at Kemp, Texas.

J. F. Carter of Roland sends this office some cotton blooms and grown bolls which were procured in the crop of A. S. Justice on T. B. Wilson's farm in the Ash Grove community.

H. A. L. Greenwood, the photographer, made several pictures today of the interurban power house just north of town and of the twelve or fourteen new interurban cars that have just arrived in McKinney.

Through the efforts of the Commercial club, a contract was let yesterday afternoon to Ocander Bros. of Waco for paving the west side of the McKinney public square with petrified brick on a concrete foundation. Work is to commence as soon as material can be placed on the ground.

W. G. Kerr, a highly esteemed pioneer citizen of the Forest Grove community, died Monday evening at the age of 69. He was born in Tennessee but came to Collin county in his young manhood. He is survived by his wife, and the following children: R. H. Kerr, G. W. Kerr, Mrs. Mattie Snider, Mrs. Lula Snider, Mrs. J. G. Martin, all of this county; Mrs. J. B. Faulkner of Bellevue and Mrs. T. T. White of Dallas. He was a member of the Christian church and was buried in the Fitzhugh cemetery at Forest Grove.

Loss of Appetite

May Mean You're Rundown!

When your appetite goes back on you and you feel weak, tired and depressed, it's a sign you're rundown and in need of a good tonic. There is nothing better than Grove's Tasteless Chill Tonic.

Grove's Tasteless Chill Tonic contains both iron and tasteless quinine in highly concentrated form. Iron, to build the blood; quinine, to act as a blood purifier. These two effects make Grove's Tasteless Chill Tonic an exceptional medicine. Try it for three days and notice the results. Appetite restored, pep and energy renewed. Grove's Tasteless Chill Tonic is pleasant to take. Absolutely no taste of quinine. Even children like it. Get a bottle today and enjoy the vigor that makes life worth while. Sold by all stores.

DR. J. S. BRIDGEFARMER

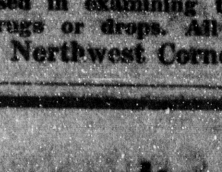

Optometrist and Optical Specialist

Modern scientific instruments used in examining the eyes. No drugs or drops. All work guar-

Northwest Corner Square

Careful Compounding---

A visit to our prescription laboratory would astound you with its spotless cleanliness and painstaking caution. Not a detail is overlooked in the protection of your health needs—the most modern of accepted methods—the freshest of potent drugs—expert pharmacists, experienced and careful—all contribute in the compounding of your drug needs just as the doctor would most approve.

See us for everything in the Drug Line.

MITCHELL'S DRUG STORE

"Mitchell Has It"

Like a Partner

"I feel like a partner in this bank," said a McKinney business man. "It attends to my banking needs with friendliness. And my name is associated with one of the outstanding banks of North Texas."

COLLIN COUNTY NATIONAL BANK

McKINNEY

MEMBER FEDERAL RESERVE SYSTEM.

CAPITAL & SURPLUS $180,000.00

G. B. (RAS) ROSE DIED SUDDENLY AT LITTLE ELM

Frisco and Little Elm communities were both shocked by the news of the sudden passing of G. B. (Ras) Rose who died at his home southeast of Little Elm, Monday night, June 19. He was in his usual good health but late in that afternoon he complained slightly of not feeling so well, though he went about his work as usual. About 9:00 o'clock he was stricken and died the 11:15 or two hours and fifteen minutes later.

Funeral services were held at the Church of Christ at Little Elm Tuesday afternoon, June 20, at 4:30 o'clock with burial in the Little Elm cemetery. Rev. F. L. Young of Dallas was in charge of the funeral services.

The deceased came from the state of Tennessee to Texas and settled in the Little Elm community when he was only nineteen years of age and resided there for fifty-six years until the time of his death which sad event occurred when he was seventy-five years old. He was a highly esteemed, influential citizen of that community.

Besides his wife he is survived by five children—Sam and George Rose, both of Little Elm; Mrs. Myrtie Wilkes and Miss Myrtie Rose at home and Mrs. J. M. Mellow of Frisco, wife of Dr. Mallow.

J. C. Butler and family of Farmersville have been visiting relatives in Allen.

BURIAL OF FORMER MELISSA MAN FRIDAY

Patrick Henry Parsons, 81, died at the home of his daughter, Mrs. Bernard Perry, 719 West Hull street, Denison, at 7:10 o'clock Wednesday evening, June 21, after an illness lasting six months. He had been a resident of Denison for thirty-one years where he was engaged in the grocery business most of that time.

The deceased formerly resided at Melissa where he was married, he being a brother-in-law to J. O. Felden, formerly of Melissa, but now of McKinney. He resided at Sherman from 1899 to 1902 when he went to Denison. He was a member of the Woodmen of the World and of the First Christian church.

Funeral services were held from the family residence at 3:00 o'clock Friday afternoon, June 23 conducted by Rev. Eugene McConley, pastor of the First Christian church, at Denison where the interment took place in Fairview cemetery. Several McKinney relatives attended the funeral.

Surviving are his widow and one daughter, Mrs. Benard Perry of Denison; four brothers, G. L. Parsons of Canyon, C. A. Parsons of Muleshoe, E. A. Parsons of Claude and D. D. Parsons of Canton, and three grandchildren.

Mrs. W. E. McCoy and two children, Bill Jr. and Kitty Lee, have returned to their home at Liberty Hill after visiting her sister, Mrs. Walter Lewis, and family in this city for several days.

THE MOST BEAUTIFUL ICE IN THE WORLD

If we ever have a depression and you find it necessary to economize, don't over-look the fact that you can save money by using CRYSTAL ICE. "The Most Beautiful Ice In The World." It is frozen at such a low temperature it simply lasts longer.

CRYSTAL ICE COMPANY

East Louisiana St. Phone 811

OUR BIG REGRET

In selling our customers DUPONT PREPARED PAINT is that it GOES SO FAR it does not take much; it makes a house LOOK SO GOOD the customer quits before he has used any hardly, and it LASTS SO LONG he does not need any more for a long time.

WILCOX LUMBER CO.

75c DALLAS AND RETURN via INTERURBAN

Account July 4th

Tickets good going Saturday afternoon and all day Sunday, Monday and Tuesday, July 1st, 2nd, 3rd and 4th, 1933.

Good returning on all cars through Wednesday, July 5th, 1933.

Celebrate July Fourth in Dallas.
Visit friends and relatives.

For further information Ask Any Agent.

NOEL SMITH MADE MONEY HOLDING OATS

Noel Smith, a native farmer of the Lebanon community, about twelve miles southwest of McKinney, preferred to store his 17,000 bushel oat crop in 1932 to selling it for the prevailing market prices at threshing time then around 10 cents per bushel. He has his own farm granaries and storage facilities and up until a few days ago he had not yet sold his crop which is augmented by his 1933 yield, which is making a lighter turnout than last year. He can sell his oats now from three to four times what he could have gotten for them a year ago. Mr. Smith lives on the old homeplace of his parents, the late Abe Smith and wife, both long since deceased. Noel, who is a brother to George W. Smith, McKinney tailor, is a good farmer. He is well equipped with machinery and tools and knows how to run his land to the best advantage. His wife is an excellent housekeeper and really can make the family living from her own garden, poultry and milch cows and the good management that characterizes her in the care of her home and family duties. This editor remembers very vividly the splendid dinner he ate at her table during harvest time two years ago. In company with T. C. Richardson of the Texas Farm and Ranch, A. Hardy Eubanks, a McKinney banker, and W. Hammond Moore, the efficient secretary of the McKinney Chamber of Commerce we called about noon at the Smith home on a business errand and though our coming was unexpected, Mrs. Smith served its right off the reel one of the best country dinners that we ever ate, and we don't mean maybe either.

JOHN W. M'KINNEY FAMILY REUNION HELD SUNDAY

John W. McKinney, former tax collector of Collin county, was given a birthday dinner and family reunion at his old homestead just north of Anna, Sunday, June 25. Mr. McKinney was born within 200 yards of where he still lives, on June 22, 1848, being now in his eighty-sixth year.

He is a grandson of Collin McKinney, one of the signers of the Texas Declaration of Independence, a member of congress of the Republic of Texas and later a member of the legislature of the state after it gained admission to statehood and after whom both McKinney and Collin county were named.

Mr. McKinney is enjoying fairly good health and was made most happy by the family reunion at which five of his seven children, a number of grandchildren and great-grandchildren attended. Four generations of his family participated in the reunion. His sons, H. R. McKinney, of Estes Park, Colorado, and W. E. McKinney of Slaton, Texas, could not be present. His other children are J. K. McKinney of Van Alstyne, E. M. McKinney, who lives on the old home farm, J. W. McKinney of McKinney, Mrs. J. F. Thompson of Anna and Mrs. Guy Stinnett of the Foote community, west of McKinney, were the five children present.

Children, grandchildren, great-grandchildren and other relatives, who spent the happy day with this dear old father and grandfather, were: Mr. and Mrs. J. K. McKinney and son, Jeff Milam McKinney of Van Alstyne; Mr. and Mrs. E. M. McKinney and children, Bobbie and Peggy Joyce, who live on the farm of their father and grandfather; K. M. McKinney of Dallas; Mr. and Mrs. J. W. McKinney of McKinney; Mr. and Mrs. J. F. Cox of Anna, Texas; Mr. and Mrs. Guy Stinnett and children, Ruth, Helen and Guy Davis Stinnett, Route 1, McKinney; Mr. and Mrs. Rob E. Cox and son, Ralph, of Dallas; Jeff Milam of Van Alstyne; Mrs. B. B. Stinnett and granddaughter, Geraldine Burch, of Gainesville; Miss Frances McKinney and Billy McKinney of Houston; Mrs. Mattie Lewis, 210 Loving avenue, Sherman, and Mrs. John W. McKinney, the dear old wife, who helps make his life happy in their old days.

PLEASANT GROVE MEMORIAL SERVICE ON JULY 14

Pleasant Grove Cemetery association, three quarters of a mile east of Climax, has designated Friday, July 14, as its all day annual memorial and decoration day. Dinner will be served on the ground and a program will be present suitable to the occasion, according to M. T. Belew, one of the three trustees who is also chairman of the memorial service this year. The other two trustees of the cemetery association are A. D. Snyder and Willie Miller.

The Pleasant Grove Methodist church and adjacent cemetery is located in a pretty spot. The cemetery is well kept and cared for. Some of East Collin's most widely known pioneer settlers sleep there.

Carl Lewis and sister, Mrs. Will [illegible]

VERONA MOTHER UPHOLDS 18TH AMENDMENT

CALLS ON PARENTS TO GET BUSY IN FIGHT

Dear Editors:

We sometimes hear wets and apologists for the anties say that people drink just as much bootleg whisky and brew as they did in open saloon days. The people who say this either think the people they are talking to are ignorant or fools, because many of us were here in saloon days and know that such assertions are untrue and absurd. They are made by people who want liquor because they love to drink it, or who want to make money out of the liquor business.

About 38 years ago, my parents and their six children lived close to a short turn in the public road. Many times I have seen a certain young man, whom I knew, while drunk race his horse to make this turn. On one occasion the horse fell, broke its leg and had to be killed. The drunken rider, fortunately or unfortunately, escaped uninjured. Then there was another neighbor of ours who went to town practically every Saturday and on rainy days, and he, too, came home drunk notwithstanding his big family were needy both for food and clothing. His family consisted of a wife, two daughters and six sons. Following the example of his father, the oldest son, while drunk one Saturday night, committed murder, was convicted and served several years in the state penitentiary at Rusk.

During those saloon days, women and girls kept off the highways and public roads unless escorted by some of their men folks.

On Christmas Eve night, to be exact, Christmas, 1894, my oldest brother and my brother-in-law, were in our yard shooting firecrackers. We heard someone in distress calling for help from towards a railroad trestle, not far away. My brother and brother-in-law quickly responded and found a young man very drunk, who had made a misstep and fallen through the trestle and badly hurt himself.

I have been living in Collin county for twenty-seven years. I not only have not seen anyone drinking under prohibition, but I have never seen a drunk man since prohibition went into effect more than twelve years ago.

I lived close to Bonham from 1895 to 1896 and spent the year, 1897, in the state of Missouri. Neither did I see any drinking in those places. I spent the year 1898 living in Arkansas where I saw many drunks; came back to Texas in the fall of 1898 and to Collin county in 1906.

I really believe there are enough true Christian people in Texas to vote dry and prevent our good state from going back in partnership with the whisky business by licensing it so that it can be more easily obtained by our young men and women who would then grow up under its harmful influence and temptation.

For one, I have my poll tax ready to vote dry on August 26. If other sober, non-drinking Christian people will do likewise we will uphold the Eighteenth amendment and save our young boys and young men from becoming drunkards and many of them filling the grave of a drunkard.

I am one mother who says: "Three cheers for United States Senator Morris Sheppard of Texas." Think, sane men and women, before you vote what we may expect if whisky and booze are allowed to come back. More people will be run over and killed or who would kill themselves in smashups caused by drunken auto drivers than were killed in the World war.

Think of how many fathers and mothers would be doomed to premature graves by sorrow and disgrace and from broken hearts over dishonor and shame brought on their family name from the influence of strong drink by their boys and girls. We must help rescue our boys and girls from this danger and menace. I join millions of other mothers in asking you to vote August 26 to keep our state sober and a safe place to live and to rear our children.

MRS. H. C. ALDER.
Blue Ridge, Route 1.

W. H. COFFEY PASSES AWAY AT SULPHUR SPRINGS

W. H. Coffey of Sulphur Springs died at his home, May 28. He was 76 years old and a native of Collin county, moving to Sulphur Springs eighteen years ago. Mr. Coffey was born at Anna, Collin county, May 9, 1857, and lived there until 1913 and reared a family of five children. One son, Lowell, and one daughter, Leila Coffey Majors, died in 1918, and daughter, Goldie, died in infancy.

Surviving are his wife, two sons, E. M. Coffey of Springfield, Missouri; W. H. Coffey Jr., of Sulphur Springs; one daughter, Mrs. Ila Coffey Emerson, of Sulphur Springs, and eight grandchildren. Miss S. M. Coffey of Anna, Texas, and Mrs. F. L. Coffey of Beaumont, Texas, are sisters.

Mr. Coffey's parents, Jesse and Tabitha Coffey, moved from Kentucky to Collin county in 1848. To this union was born five sons and three daughters. Mr. Coffey's father, Jesse, was in politics continually in Collin county during his lifetime. He married Sallie E. Moore of Van Alstyne, Texas, in 1882. He joined the Presbyterian church at Melissa, in 1875. Mr. Coffey has many relatives and friends in Collin county. The funeral was held at the residence, May 29, with burial at Shook's Chapel cemetery. Rev. Mr. Aiken of Wolfe City officiated.

The deceased was a brother of the late County Commissioner J. Perry Coffey, who died in McKinney a few years ago. Their father, Esq. Jesse Coffey, served as justice of the peace of the Melissa precinct for about forty years.

FARMERSVILLE NEARLY HALF CENTURY AGO

FACTS AND BUSINESS DIRECTORY OF EAST COLLIN CITY IN 1884

The following extract about Farmersville and her business life is taken from the "State Gazetteer and Business Directory," Vol 11, published in 1884 by R. L. Polk & Co., 22 North Fourth street, St. Louis, Mo.

◆ ◆ ◆

Farmersville.

A flourishing town on the J. sec. M. P. Ry., in Collin county, 270 miles northeast of Austin, and 16 miles east of McKinney, the county seat and nearest banking point. Settled in 1858, it contains 6 steam cotton gins, a steam flouring mill, 4 churches, a high school, a steam chair factory, a weekly newspaper, "The North Texas Mercury," a number of special and general stores and lodges of the various secret and benevolent societies. Cotton, corn, wheat, oats and cotton seed form the shipments. Population 1,000. Tel., W. U., Exp., Pacific Mail daily. Samuel R. Hamilton, postmaster.

W. A. Andrews & Brother, flour mill.
J. A. Aston & Brother, general store.
W. A. Bell, physician.
Bell & Pendleton, druggists.
W. P. Blair, grocer.
Bounds & Woodward, saloon.
K. Bradley, editor and proprietor North Texas Mercury.
Brewer, Wright & Co., grocers.
C. C. Brown, saloon.
Carpenter hotel.
Dr. Ditzler, physician.
Theodore A. Edwards, cotton.
Wm. J. Ellis, blacksmith.
Farmersville High school.
Gober Bros. & Bole, grocers and hardware.
John P. Hale, wagon and cabinet maker.
Samuel R. Hamilton & Co., harness and groceries.
Dr. J. C. Harpham, physician.
B. F. Hines, dry goods.
John H. Horton, boarding.
B. R. & E. Houghton, general store.
M. A. Jackson, grocer.
Jacobs & Levine, dry goods and clothing.
J. W. Johnson & Brother, cotton and grain.
A. Jones, harness and general store.
P. R. Jordan, saloon.
King & Hale, furniture.
King & King, livery stable.
McAuley & Welch, druggists.
J. W. McCray, meat market.
C. M. Marsh, photographer.
Marsh & Glass, confectioners.
Moore & Murchison, lumber and grain.
Dr. Alexander Murchison, physician.
Dr. A. H. Neathery, physician.
Neathery & Bumpass, hardware.
Neathery & Church, general store.
North Texas Mercury, K. Bradley, editor and proprietor.
Wade Peevy, barber.
Pendleton & Bell, grocers.
Dr. J. B. Poland, physician.
R. A. Rike, hotel.
R. E. Rike, blacksmith.
Rike & Frost, farm implements.
Mrs. E. A. Rosson, dressmaker.
Rude & Bale, lumber and grain.
Sherrell & Bell, grocers.
J. P. Smith, boots and shoes.
R. R. Spaugh, blacksmith and machinist.
Dr. H. B. Sullivan, physician.
Utt, Broughton & Co., chair factory.
J. P. Utt, tinner.

Confidence---

..must not be "BLIND"

NOT BLIND . . . the confidence in himself and his ship that enables an airman to fly across the sea. It is the result of studying maps, weather conditions, air mechanics and his own physical stamina.

We do not ask your BLIND confidence in this bank. We have studied conditions, trends, our own stability, our personnel. By test we've proven them O. K. Your confidence in this bank is not BLIND, because it is based upon a sure knowledge of our strength.

CENTRAL STATE BANK

"A BIG FRIENDLY BANK"

Member Federal Reserve System

INFANT SON DIES AT HOME OF PARENTS

Bobby Lee Sullivan, infant son of Mr. and Mrs. Alvin Sullivan, who reside in the south part of the city, died at 5:20 Saturday afternoon after a month's illness. Pneumonia was the immediate cause of the baby's passing. The infant was born Oct. 17, 1931.

Funeral services were held at the King Memorila Baptist church Sunday afternoon at 3:30 o'clock conducted by Rev. I. D. Wallace. Interment followed in Pecan Grove cemetery under direction of the Sam J. Massie & Son Funeral home of this city. Surviving the infant, are its parents, Mr. and Mrs. Alvin Sullivan; two brothers, Louie and Roy, and two sisters, Mary and Mildred.

YOUNG COLLIN COUPLE MARRIED IN M'KINNEY

Richard Donaldson and Miss Viola Irene Jenkins were united in marriage in the home of Rev. and Mrs. A. H. Snider on East Greenville street Sunday morning at 10 o'clock. The couple will reside in the McDonald community.

They were attended by Mark Russell and Miss Juanita Noblitt. The groom is a son of Claud Donaldson of the Bishop community, while the bride is a daughter of Mr. and Mrs. Carl Jenkins of the McDonald community.

Mrs. G. P. Berry, Miss Imogen Berry and Mrs. A. A. Humphrey of Allen were McKinney visitors.

PERFECT!

That's your opinion and your expression as you take your car for a try-out after we have given your motor a thorough overhauling. Rates are very reasonable.

Cockrell's Garage

202 W. Virginia St.
PHONE 827

Permanent SPECIAL

Until July 4th we offer the following prices on permanent waving.

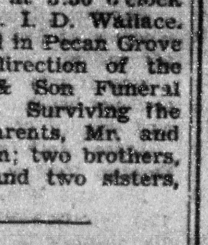

$8.00 Waves $5.00
$5.00 Waves $4.00
$4.00 Waves $3.00

Other waves as low as $2.00. Shampoo and set included on all of these waves. You will like the Duart Wonder Wave.

Basement Barber and Beauty Shop
Phone 232

Taxes....

IN TEXAS the natural gas industry and ultimately the gas consumers are required to pay four special tax levies to the state as follows:

Under one article of the state statutes, the gas companies pay an annual franchise tax. Under another article, gas distribution companies are required to pay a tax of one-half of one per cent of their gross receipts in all cities and towns with a population of from 2,500 to 10,000, and one per cent of their gross receipts in towns of over 10,000 population. Under still another article, a gross production tax of two per cent is levied upon all natural gas, and under a further article gas pipeline companies are required to pay a gas utilities tax of one-fourth of one per cent of their gross receipts.

The natural gas utilities are required to pay to the state *two special* tax levies which no other utility is required to pay. In addition to the various special taxes collected by the state, the gas utilities are required to pay many other tax levies, such as Federal Income Tax, Revenue Stamp Tax, Ad Valorem taxes levied by Road Districts, Water Improvement Districts, Levee Districts, Independent School Districts, and the Ad Valorem tax levies made for the support of the various city, county and state governments.

This company is willing to pay, and should pay, its just share of the reasonable cost of government; however, there appears to be a constant and growing tendency on the part of some tax assessors, tax boards and tax commissions to increase the values and raise the taxes of the gas utilities entirely out of proportion to the values and the taxes levied upon other personal property. Ultimately, this must result in a higher price for gas to the consumer. Under the present burden of taxation it requires approximately 56c *out of every bill rendered* to the gas consumer to pay taxes. Such taxes must be charged as an operating expense to the customer, because the company cannot control this expense and is merely a collector of the tax.

LONE STAR
Municipal Gas Company

Interesting News From Communities All Over Collin County

DESERT
Mrs. Etta McCormick

Mr. and Mrs. William Clark were Saturday night guest of Mr. and Mrs. Elmer Brown.

Mr. and Mrs. Dee Thompson and children spent Sunday with Mr. and Mrs. Cecil Thompson.

There seems to be quite an epidemic of boils and sties. Among those afflicted are Misses Mae Woods, Pauline Wilson, Maurine Lasiter, Mary Lou Thornton and Jimmie Lou Webster.

Mr. and Mrs. Sam Arnwine, Mrs. Walter Bailey and family, Mrs. Grimes and family, Misses Thelma Arnwine, Faye Matthews, Sylvia, Genevieve and Betty Golden, Aliyne Hutchinson of Nobility and Vernon Williams of Wolfe City, Mr. and Mrs. Jodie Akridge and daughter, Frances and Miss Jimmie Lou Webster, all took lunch to Pilot Creek and enjoyed a moonlight picnic last Saturday night.

Homer Gentry has enlarged his store building to enable him to carry a more complete line of merchandise.

Mr. and Mrs. Jodie Akridge and family are the proud possessors of a new model A tudor sedan.

Mr. and Mrs. Deton Short and Mrs. Jim Short were McKinney visitors Friday.

Mrs. John Lasiter spent Wednesday evening with Mrs. Eli Yates.

Mrs. Clyde Fogle spent last week with her parents, Mr. and Mrs. Lawrence Kelly, of Howe.

Mrs. Elvis Petty and Miss Lota Frazier have typhoid fever.

Miss Allyne Webster of Sherman is visiting Misses Jimmie Lou Webster and Frances Akridge.

Mrs. Wayne Coggins of Dallas spent last week visiting her father, W. W. Walker.

Mr. and Mrs. Al Arnwine and little daughter, Peggy Joyce, of Electra, have moved into this community occupying rooms in home of Mrs. Zula St. John. Mr. Arnwine will engage in the general merchandise business in the W. A. Bates building. We wish them success in their business venture and happiness in their new home.

The farmers of this community are up with their work and crops need rain. Hay baling and threshing will be the order of the day next week.

Mr. Hamilton has purchased a hay press.

Mr. and Mrs. Niles Arnwine and children spent Saturday night and Sunday with Mr. and Mrs. Al Arnwine.

The children's day program was well appreciated by a large audience Sunday. The morning program rendered by local talent was enjoyed by all. At noon a bounteous lunch was spread in the shade of the tabernacle. All did justice to the many good things to eat. In the afternoon a number of children from the Reynolds Orphan home of Dallas rendered a highly entertaining program.

Mr. and Mrs. Marion Thompson were Sunday guests of Dee Thompson and family.

Mrs. Jodie Akridge and Mrs. Elmer Brown were shopping in Blue Ridge Saturday night.

Willie Walker, who suffered a stroke of paralysis some time ago, still continues in ill health.

Mr. and Mrs. Morris Hughes of Sly spent Sunday with her mother, Mrs. Tate, and attended the Children's day program.

Mr. and Mrs. E. A. Smith of [illegible] were guests of Mr. and Mrs. Jim Kendrick Friday.

In McKinney 25 Years Ago

FROM THE FILES OF THE DAILY COURIER-GAZETTE

(June 26, 1908.)

Little Miss Virginia Bristol went to Farmersville today to visit with relatives.

Mrs. H. W. Hart and son, Ward, have returned from a visit to relatives at Hutchison, Kan.

O. L. Cantrell, a thrifty young farmer of Valdasta, called today to renew his Weekly Democrat-Gazette subscription.

George W. Kennedy, candidate for county commissioner, district No. 4, was in McKinney today from Plano.

Thos. Boorman, who lives on Route 5, came in today to renew his Weekly Democrat-Gazette subscription for another year.

Mrs. Fred Mack Roach has returned to Weatherford after visiting her grandmother, Mrs. Ellen Kennedy, and her sister, Mrs. G. M. Alsup, in McKinney.

Mrs. Aaron Bryant, accompanied by her daughter, Mrs. Roy Rambo, went to Fort Worth today to attend the bedside of her daughter, Mrs. H. O. Wilson.

The first car over the Dallas-Sherman interurban through this city came up at 8 o'clock this morning on a trial trip and was greeted with much enthusiasm as it passed through the public square. D. A. Templeton, vice president of the Texas Traction company [illegible]

HIGGINS
By Gladys Reeder

Mrs. Lucille Anderson of Beaver, Okla., visited her parents, Mr. and Mrs. J. D. Athey, recently. Her sister, Lillie Mae, accompanied her home to spend a few weeks.

Mrs. Molly Schuler and two sons and their wives of Fort Worth were the Sunday guest of Mrs. Gord Renfro and family.

Mr. and Mrs. Howard Stewart and family were the Sunday guest of Mr. and Mrs. A. L. Renfro and family.

Mr. and Mrs. W. M. Reeder and family had as their guests Sunday, Mr. and Mrs. G. C. Kinser and little son, George Jr., of McDonald, Mr. and Mrs. Buck Reeder and family of Lucas, and Mr. and Mrs. Eli Keyes and family.

Mrs. Perry Reeder is on the sick list.

Mr. and Mrs. R. L. Stewart spent Sunday with Mrs. Gord Renfro.

Mr. and Mrs. Perry Reeder and Gladys Reeder attended the funeral of Mrs. Bob Welch of Branch, who was buried at Altoga.

Mrs. Lorrine Welborn and son, M. B. Jr., who are staying a few weeks with her mother, visited Mrs. Welborn of Branch Sunday.

Buck Welborn of Branch spent Saturday night with Ples and Owen Reeder.

CLEAR LAKE

Rev. Roy Stanley filled his regular appointment here Sunday morning and night. He was accompanied by his wife. They were guests of Mr. and Mrs. John McGuire Sunday.

Mrs. C. R. Hillis and daughter, Miss Corene, of Wylie were guests of Mrs. Alex Russell and family Sunday afternoon.

Ben Blasingame and L. H. Walls have purchased a second-hand car.

Mrs. Mabern Johnson and family of Ennis visited her father, Edd Skelton, and other relatives here Sunday.

Miss Cecil Housewright is spending a few days this week with Miss Cute Wilson of Wylie.

Several from here attended singing at Wilson Chapel Sunday afternoon.

Ben Blasingame and family visited his brother, Leslie Blasingame and family of Garland Sunday.

Jesse McGuire was a visitor in Denton Friday night.

Mr. and Mrs. Loon Housewright and family visited Mrs. Seabourne and family at Wylie Sunday.

Mr. and Mrs. Sid Woodards and family of Millwood spent the latter part of the week with Mr. and Mrs. J. W. Brumit and family.

Mr. and Mrs. Luther Trammell and family were visitors in McKinney Saturday night.

Mr. and Mrs. Bill Stevenson and daughter, Wanda Fern, of Dallas, visited Mr. and Mrs. R. R. Addington and family Sunday.

Proft. Hoyt E. Robinson and family of Ponder visited his parents, Mr. and Mrs. E. A. Robinson and family Sunday. They were afternoon guests of Mr. and Mrs. Marvin Harper.

Several from this place attended the carnival at Wylie last week.

Mr. and Mrs. Noble Skelton of this place, Mr. and Mrs. T. D. Peacock and family of Lucas visited relatives at Crystal Falls last week. Miss Mildred Peacock returned home with them.

Mr. and Mrs. J. O. McWhirter announced their wedding last Sunday which took place about two months ago in Oklahoma. The bride was formerly Miss Pearl Addington, attractive daughter of W. D. Addington. She attended N. T. S. T. C. at Denton and has taught school the past two terms at Clearlake. The groom is a son of Mr. and Mrs. S. W. McWhirter and a highly-esteemed young farmer of this community. We wish them a very happy and successful married life.

Mrs. Susie Lafon, Mr. and Mrs. Mack McCoy spent Sunday with Mrs. Cora McGuire.

WOODLAWN
By Mary Bull

The farm work in our little community is about complete until we get a rain, which is greatly needed on corn and hay.

Mr. Coats' thresher has completed threshing in our neighborhood. Grain was very sorry.

Health in Woodlawn is fine, considering conditions elsewhere. Only a few have had the measels.

Raymond Faulkner who was rushed to the hospital ten days ago in a very bad condition and was operated on for appendicitis immediately after reaching there is doing splendid and will be able to be brought home in a short while, which we are mighty glad to report.

Several from our community visited Wilburn Coffman in the hospital who was also operated on for appendicitis.

Lonnie Bolin of Dallas who has been visiting his aunt, Mrs. Willie Taylor, and family returned to his home Sunday.

E. C. McMurry of New Hope visited Daniel Duval Saturday and Sunday.

Edwin Joiner and Don Lee Craft visited the former's cousins, Mr. and Mrs. Bonnard Stafford of Denton Tuesday, Wednesday and Thursday.

Mrs. Allen McMillan who has been quite sick was able to go shopping in McKinney Saturday night.

Dinner guests of Mr. and Mrs. D. D. Craft's Sunday were as [illegible] ton of Melissa; Vera Holland and Reba Swanner of Trinity, Messrs. George, Roy and Chas. Holland, Clovis and Aaron Swanner of Trinity, Lloyd and Jack Gaulden, Bill Stubbs and Wallace Coats of McKinney, Paul McGarrah and Edwin Joiner of Woodlawn, W. H. Woods of Dallas, Mr. and Mrs. Louie Craft and baby, Harold, of Woodlawn.

E. V. Commons who makes his home with L. L. Walden visited his sister in McKinney recently.

Mr. and Mrs. Ardell Arnold and baby, Lacy Gene, visited their parents and grandparents, Mr. and Mrs. John Lacy, of Melissa.

Mr. and Mrs. Clay Evans and baby, Junior, of Bois-d'Arc visited Les Walden and family recently.

Woodlawn ball team went to Foote Sunday and played against the Foote team, coming home victorious, scores being 13 to 8, in favor of Woodlawn. Next Sunday at Milligan.

Glad to report Raymond Faulkner improving from an operation for appendicitis at the City hospital.

Mrs. B. D. Powell and baby, Joyce Marie, are visiting her parents, Mr. and Mrs. N. L. Jones, and family.

Mr. and Mrs. Frank Connell and daughter, Charisey; Mr. and Mrs. Hugh Quillin, Herman and Thurman Giles of Fort Worth, Mrs. Jim Brooks and daughter, Lila May, of Dallas, spent the week-end with J. A. Quillan and family.

Grady Hill Littlejohn has returned from a week's visit with his aunt Mrs. Sam Pittman of Gainesville. He was accompanied home by Mesdames Pitman, Key and Spence.

Mrs. W. S. Arnold visited relatives in Gainesville over the week-end.

Mr. and Mrs. McMillin of Commerce are visiting Dale Littlejohn and family.

Miss Ouida Taylor is on the sick list this week.

Mr. and Mrs. Louie Craft visited relatives at Wallis Chapel Thursday.

Mr. and Mrs. H. A. Barnes and children visited Jesse Bull and family Sunday.

E. T. Russell of Middlesboro, Ky., is visiting his uncle. Jesse Bull.

Mrs. D. C. Stwiber and son, Donald, of Granger, spent last week with her uncle, W. S. Arnold, and family.

Mr. and Mrs. John Lacy of Melissa visited Ardelle Arnold and wife Monday.

WOMBLE
By Jewel Harben

Mr. and Mrs. Troy Lawson and children, Mr. and Mrs. Clarence Womble visited Mr. and Mrs. Floyd Turner of Detroit, Texas, over the week-end.

Mrs. Hubert Poor and daughters, Ada Nell and Sue Evelyn, spent a few days with her mother, Mrs. Addington, of McKinney.

Mrs. May Jones and daughter, Doris Wynell, of Weston, spent last week with Mr. and Mrs. Jack Johnson.

Mr. and Mrs. William Sullivan and daughter, Wanda Lou, and Mr. and Mrs. Chief Recer of McKinney visited relatives at Denton recently.

Mr. and Mrs. Carlie Recer are visiting Mr. and Mrs. Clifton Evans.

Mr. and Mrs. Jack Johnson spent the week-end with Mr. and Mrs. Oscar Jones of Weston.

Miss Viola Gray of Climax spent Saturday night with Miss Juanita Harbin.

CLIMAX
Viola Gray

Chester Jones of Woodlawn is visiting relatives here.

Mr. and Mrs. Hoots Fagley and Mr. and Mrs. Clyde Clifton of Midway spent Sunday with the latter's mother, Mrs. Ruth Cullar.

Misses Juanita and Jewel Harbin of Womble spent Sunday night with Miss Viola Gray.

Dwayn Cragg of Greenville is spending a few days with relatives here.

Mr. and Mrs. Emmitt Stewart and son, Therin and Mrs. Jim Jones of Greenville spent Tuesday with Mr. and Mrs. W. V. Miller.

Mrs. Bruce Cragg and Mrs. Dobbs of Greenville spent Friday with relatives here.

Mr. and Mrs. Charlie Lucas of Blue Ridge spent Sunday with the latter's mother, Mrs. Maynor.

Miss Opal Recer entertained the young folks with a party Thursday night. Every one reported a nice time.

Several from here attended the meeting at Pleasant Grove.

Mr. and Mrs. Olin McMahan and son, Jackie, were bedtime visitors of Mr. and Mrs. Jess Recer of Womble Thursday night.

Mr. and Mrs. Roy Bass of Womble spent Saturday night with the latter's parents, Mr. and Mrs. S. E. Gray.

Mr. and Mrs. W. V. Miller is driving a new Model A Ford.

Mrs. Bessie Anglin and children of West Texas are visiting her parents, Mr. and Mrs. Bill Shipman.

Mr. and Mrs. Elvie Jackson and children visited in Blue Ridge Sunday.

Mr. and Mrs. Lee Evans and son, Billie, of Womble attended church here Sunday.

Sunday evening guest of Mr. and Mrs. S. E. Gray were Mrs. A. P. Holland, Mr. and Mrs. Walter Holland and children, Mrs. J. B. Strickland of McKinney and Mrs. Lee Evans and son of [illegible]

VINEY GROVE NO. 1
Mrs. E. L. Bomar,

Mrs. Elmer McMurray, who has been real sick with the measles, was able to be out at B. Y. P. U. Sunday night. Several in this community have the measles.

Mr. and Mrs. Tom Curtis have an eight-pound baby born June 24.

Forrest Rodgers Bomar had a birthday party June 14, it being his fifth birthday. Those present were Flora Murril Gunter, Coy Lea Gunter, Pat Bomar, Sonnie Gordon. Others invited could not come on account of illness. Cake and ice cream were served.

Little Forrest Bomar has been real sick but is up.

Mr. and Mrs. Willie Bomar spent Sunday with Mr. and Mrs. Jess Bates of near Altoga.

Our revival meeting is close at hand. Begins the third Sunday in July. Rev. Greer will do the preaching.

Mr. and Mrs. O. G. Henry and son, Casy, visited their daughter and sister, Mrs. Elmer Bomar, Sunday.

Paul Riffe of Fort Worth visited Winston Bomar the past week-end.

Mrs. Willie Bomar and daughter, Martha Ann, Mr. and Mrs. Luther Miller, attended the funeral of Mrs. Bob Welch at Altoga last Saturday.

MORELAND
Mrs. H. M. Umphress

Mr. and Mrs. Bill Goforth and son, Kenneth, spent Monday night with the former's parents, Mr. and Mrs. Goforth, and family of Lucas.

Mrs. Lana McCarley and son, Howell Day, spent Thursday with Mrs. Eva Treadway of Leonard.

Mr. and Mrs. Nolan Curtis of Commerce spent the week-end with Mr. and Mrs. Roscoe Curtis and family.

Miss Bessie Laister of Commerce spent the week-end visiting Mrs. Bill Prestige.

Mr. and Mrs. John McCarley and family of Routh spent Sunday with Mr. and Mrs. Burlen Smoot and daughter.

Mr. and Mrs. W. A. John and daughter, Oleta, spent Sunday with the latter's parents, Mr. and Mrs. J. F. Hollis, and family of Leonard.

Mr. and Mrs. Elbert Reynolds and Mr. and Mrs. Albert Press of Commerce spent the week-end with Mr. and Mrs. W. H. Maye and family.

Jim Copeland of McKinney spent Monday night with Mr. and Mrs. J. D. Umphress and family.

Miss Vivian Saye spent Sunday with Miss Isla Fae James.

Mr. and Mrs. Hoyt Smoot of Commerce spent Saturday night and Sunday with Mr. and Mrs. T. D. Umphress and family.

Mr. and Mrs. C. B. Hollis spent Friday night with Mr. and Mrs. Harry Umphress.

Miss Pauline Grisham of Leonard is spending a few days with Miss Oleta John.

Mrs. Bill Prestige spent Thursday afternoon with Mrs. Bill Goforth.

Mr. and Mrs. George Arnwine and family and Mr. and Mrs. Jack McCollum and family were bedtime visitors of Mr. and Mrs. Bulen Smoot last Monday night.

Mrs. Dossie James spent Monday afternoon with her daughter, Mrs. Bill Goforth.

HART SPRINGS
Mrs. C. A. Cox, Cor.

J. W., C. A., R. O. and L. M. Cox visited their sister, Mrs. Robert Allen of Plano last Sunday.

Miss Mary Jane Lanier and brothers, Andy, and Malcolm, visited their sister, Mrs. Cleon Cox, at Allen last Sunday.

Mrs. Grace Lovell, accompanied by her nieces, Mrs. Homer Haynes, Miss Evelyn and Latie Marie Beaty, attended the baseball game at McKinney last Sunday.

Harry James, who has been visiting relatives at Holinad, Texas, returned home recently. His brother, Jim Buck, accompanied him home for an extended visit with his mother, Mrs. J. J. James.

Mrs. C. A. Cox, Mrs. Ed Kirkland and daughter, Doddie Mae, visited Mr. and Mrs. Dulas Hall one day last week. Mr. and Mrs. Hall are the proud parents of a ten-pound boy.

Vester Cox and wife of Dallas recently visited the former's mother and sister, Mrs. R. O. Cox, and Mrs. Dulas Hall of Roland.

Mrs. Mollie Jennings has been attending the bedside of her son-in-law, Jodie Bruch, of Lone Elm, who is seriously ill.

Mrs. Jimmie Lee Scott and children visited her mother, Mrs. Dickerson, of Princeton, last week.

Every one in this neighborhood have their crops clean and quite a few are threshing grain and baling Johnson grass, but we are in much need of a good rain.

WILMETH
By Raymond Shewmake

Mildred Dennis spent Saturday night with Miss Pauline Davidson.

Mrs. Vaughn Sweeney and children are spending this week-end with relatives near Lake Dallas.

Mrs. Gus Owen and children were bedtime visitors of Mr. and Mrs. Tom Shewmake Saturday night.

Eugene Wright is now out again after several days' illness with [illegible] have moved into our community from McKinney. We welcome these fine people into our community.

The Fun club, which was organized last Friday night will meet this coming Friday evening with Misses Alla and Mildred Dennis. All members are requested to be present at this time.

Mr. and Mrs. Harry Combs visited relatives of Princeton Sunday.

Miss Dorothy Dennis of McKinney is spending a few weeks here with her grandparents, Mr. and Mrs. Lon Dennis.

Mrs. Edgar Weems spent Monday with Mrs. Curtis Harding.

Mr. and Mrs. Clive Justice of East McKinney spent this week-end here with Mr. and Mrs. R. U. Davidson.

Mr. and Mrs. Emory Rutherford spent a few days this past week with relatives near West Texas.

Mr. and Mrs. Tom Fults were bedtime visitors of Mr. and Mrs. Lon Dennis Saturday night.

George Hooker was a business visitor in Lone Oak, Texas, Monday and Tuesday.

Miss Roberta Davidson entertained several of her friends with a party Monday night at her home.

Mr. and Mrs. Curtis Harding had as their guest Tuesday night, Mrs. R. C. Stone and son, Harold Bush, of Celina.

Mrs. A. B. Fults and daughters, Gladys, Erma Jean and Ruth, all of McKinney.

Miss Deal Davidson is spending this week with relatives near Lovejoy Crossing.

Mrs. Jess Moreland of McKinney visited relatives here Tuesday.

Mrs. A. C. Carty and children visited Mr. and Mrs. Tom Shewmake and son Saturday.

Mr. and Mrs. Otis Melton and family visited in the Rhea Mills community Friday night.

Mr. and Mrs. Earl Harper and children were visitors in our community Saturday.

LOWRY CROSSING
Mrs. Homer Thomas

There are several cases of measles in this community.

Nannie Lenderman spent Thursday night with her aunt, Mrs. Myrtie Kindle, of McKinney.

Miss Jewel Smith of Mt. Zion visited in this community Saturday.

Mr. and Mrs. Roy Evans and baby daughter, Dorothy Louise, of near Allen spent the past week with her parents, Mr. and Mrs. W. M. Walt.

Miss Nadine Lenderman and little Betty Jean Thomas both have been quite ill but are improving now.

Bud Kemper of Richardson is spending a few days with Mr. and Mrs. W. M. Pennington and family.

Mr. and Mrs. Homer Thomas were Saturday night guests of Mrs. S. H. Smith and children of Mt. Zion.

Several from here were fishing at Lake Dallas the past week-end.

Mr. and Mrs. Fred Kennedy and children spent one day last week with his parents, Mr. and Mrs. G. N. Kennedy, at Bishop.

Mr. and Mrs. John Clements and daughters, Miss Celora, and Mrs. Georgie Carter of Dallas visited in this community last Sunday.

Mr. and Mrs. Everette McMenamy are the proud parents of a nine-pound baby girl since June 11. The little miss has been christened Dorothy Ann.

Henry Kemp, who has been visiting Mr. and Mrs. J. C. Thomas, returned to his home at Kirkland, Texas, Thursday.

ALTOGA
By Mrs. Will Moreland

Rev. E. E. Gilbert preached here Saturday night and Sunday night. Willie Gilbert preached the Sunday morning service.

Mrs. Loveta Havens, who has had a severe case of the measles is able to be up again.

Mr. and Mrs. Chas. Womble and little son, Charles Jr., of Verona, are visiting Mr. and Mrs. J. K. Moreland this week.

Miss Sammie Hale returned home Sunday after spending a week with her sister, Mrs. Dewey Griffin, and family of Sherman.

Miss Etna Vance, Mrs. D. C. Christian and Mrs. J. L. Walker of Dallas spent Wednesday night and Thursday with Mr. and Mrs. N. Hale.

W. T. Dunn and son, Howard Lee Dunn, of Dallas, visited their son and brother, Carl Dunn, and family Sunday.

Bill Griffin and family, also his mother, Mrs. Griffin, and son, Alvin, moved to McKinney last Thursday. Mr. Griffin has work there.

Mr. and Mrs. Hershal Farley, Charley Ray and Miss Iva Moreland, Ray Walker and Miss Evelyn Gerron went to Lake Dallas picknicking recently.

Rev. Nat Farley of Greenville visited his brother, Clint Farley, and family, and J. P. Johnson and family Sunday afternoon. He is to begin a revival at Stiff Chapel Wednesday night, June 28.

Mrs. Hattie Baxter came near to a serious accident Sunday when she ran off a bridge. Fortunately she and her passenger escaped without injury.

Mr. and Mrs. Royce [illegible] and children visited Mrs. [illegible] Evans, and wife near Weston Sunday.

Otho Nitcholas, who has for some time been in Oklahoma City, hurling for the Indians, visited his wife at the home of her parents, Mr. and Mrs. George Moreland, from Friday until Monday morning.

Miss Uneeda Williams of Greenville spent last week with Miss Opal Guy Hall.

W. N. Carrell made a business trip to Dallas Thursday.

Mrs. Wilma Stiff, who has been confined to her bed on account of illness recently, is able to be up again.

Mr. and Mrs. N. Hall, accompanied by Mr. and Mrs. Troy Johnson, Mr. and Mrs. John Gains visited Mr. and Mrs. Dewey Griffin and family of Sherman Sunday.

Mr. and Mrs. N. Hale and Mrs. Hattie Simpson were McKinney business callers Wednesday.

Thursday guests of Mr. and Mrs. N. Hale were Miss Etta Vance, Mrs. D. C. Christian, Mrs. Ova Walker of Dallas, Mrs. J. Watkins and daughter, Misses Ethelyn and Hazel and Mrs. Hattie Simpson.

Several of the Altoga baseball fans attended Nitcholas night at Dallas Monday night to see Fatty pitch.

The cemetery working Thursday, June 22, was a success. The cemetery is in a clean condition again.

Mr. and Mrs. Monk Vermillion and Mr. and Mrs. Eugene Howard of Dallas visited Mr. and Mrs. S. B. Vermillion Sunday.

Mr. and Mrs. Carl Padgett are moving to Dallas this week. Mr. Padgett has work there.

The Home Demonstration club met on last Wednesday morning at the home of Mrs. George Moreland. Eleven members were present. Miss Helen Dunlap, home demonstration agent, gave demonstrations on laying stepping stones.

Mr. and Mrs. Willie Gilbert of White Rock and family visited Mr. and Mrs. W. D. Moreland and family Sunday.

Mr. and Mrs. Clint Farley and daughter, Misses Geraldine and Marjorie Farley and Leon Lacy visited Mr. and Mrs. Clyde Stewart of Dallas from Monday until Tuesday. Misses Geraldine and Marjorie are spending the week there.

Mr. and Mrs. John Gains, Mr. and Mrs. Troy Johnson of St. Louis, Mo., is visiting their parents, Mr. and Mrs. N. Hale, and Mr. and Mrs. G. H. Johnson and family this week.

Melton Terrell and Walter Johnson returned home Friday night from near Frisco, where they have been the past two weeks at work with the thresher.

Among other McKinney shoppers from Altoga Saturday were Mr. and Mrs. W. N. Carrell, Mr. and Mrs. George Moreland, Mr. and Mrs. G. H. Johnson, Clint Farley, Georgie Terrell, Mrs. Will Moreland.

Durward Lawson of McKinney spent last week here visiting relatives.

Wallis Gray of Sherman is visiting his grandfather, C. S. Chaffin at the home of Mr. and Mrs. Will Carrell this week.

Little Misses Wynell Ray and Dorothea Gray of Sherman visited their grandfather, C. S. Chaffin, Monday night. They were entertained with ice cream. A number of their friends here attended.

ARNOLD
Mrs. L. W. Walston, Corr.

Mr. and Mrs. Odis Dixon of Dixon were bedtime viistors of Mr. and Mrs. Homer Parkins Sunday night.

Mr. and Mrs. Mason Kirby and baby, Ida Frances, spent Saturday night with Mr. and Mrs. Merrel Riddle and family.

Sunday guests of Mr. and Mrs. J. M. Jeffcoat and daughter, Beulah, were Mr. and Mrs. Merrel Riddle and children, Mr. and Mrs. George Jeffcoat and children, Mr. and Mrs. Jim Rhodes and children of Paris, Mr. and Mrs. Elige Jeffcoat and family of Commerce, Mr. and Mrs. Cletis Jeffcoat of Pike.

Mr. and Mrs. Armond Bayless and daughter, Maida John, of Dixon, spent Sunday with Homer Parkins and family.

Jequita and Levita Jeffcoat visited Nora Mae Mauldin Sunday.

Mr. and Mrs. Ross Shinn and daughters, Eugenia and Carlene, were bedtime visitors of Mr. and Mrs. Leonard Walston and children Sunday night.

Dee Jeffcoat visited Cecil Rice Sunday.

Armon Riddle spent Sunday with Billie Mauldin.

Mrs. Cora Massey is visiting her parents, Mr. and Mrs. B. D. Rodgers, of Fayburg.

Aunt Mollie Phillips spent Saturday with Mrs. Manda Parkins.

Mr. and Mrs. Jim Bailey were bedtime visitors of Mr. and Mrs. Marvin Bland Sunday night.

Jess McDonald of Dixon was in our community Tuesday morning.

Nora Mae Mauldin spent Monday with Inell Parkins.

Mrs. Bonnie Christler gave the young folks a musical Tuesday night. All reported a nice time.

Angie Rushing spent Saturday night with Beulah Jeffcoat.

Rev. Nat Farley, a young Baptist preacher of Greenville, preached at Mount Olive, four miles southeast of McKinney Sunday afternoon.

KELLEY
Cor. Miss Oleta Howell

Doyle Nelson visited his mother, Mrs. Tellsa Nelson, of McKinney, Monday night.

Mrs. H. B. Howell and family were visiting in Weston Monday afternoon.

Mrs. Bena White visited her mother, Mrs. C. E. Hale, Monday afternoon.

Mr. and Mrs. Roy Gutherie and daughter, Gutherie Bennett, of Memphis; Mrs. Stella Nelson and Uncle Johnnie Howell of McKinney, Mrs. Lee Cadenhead of Anna all spent Tuesday with Ray O'Neal and son, R. B.

Mrs. W. J. Howell spent Tuesday with Mr. and Mrs. T. J. Criger.

Miss Willie Opal Compton spent Wednesday afternoon with Miss Oleta Howell.

A large crowd attended the working of the Alexander Cemetery Wednesday afternoon.

Mrs. Leon Howell and family visited Mrs. Bee Loftice of Melissa Tuesday afternoon.

Mrs. Myrtle Martin and family of Van Alstyne spent Saturday night and Sunday with Mr. and Mrs. Steve Jones.

Mrs. Hansell Thornton spent Thursday with Mrs. J. N. Sanstrom and family.

The dinner guests of Mr. and Mrs. Doyle Nelson Thursday were Mr. and Mrs. Roy Gutherie and daughter, Sue Lynn, Gutherie Bennett, Mrs. Stella Nelson and father.

Mr. and Mrs. Lawrence Compton spent Wednesday afternoon with Mr. and Mrs. Steward Burch.

Mr. and Mrs. Joe McLain attended the funeral of the latter's brother-in-law, John Drury of Chambersville.

Relatives have been attending the bedside of Jodie Burch, who is critically ill.

Mr. and Mrs. Steward Burch and family and Miss Oleta Howell spent Sunday with Mr. and Mrs. Lawrence Compton and family of Alla Hubbard.

Mr. and Mrs. Lonnie Neill of Sherman spent Saturday night and Sunday with Roy O'Neal and son, R. B.

Mrs. Spencer White spent Saturday afternoon with Mrs. Jim Howell.

Miss Opal Gattis spent Saturday night and Sunday with Miss Evalyn Bass of Anna.

Misses Betty and Alma Thornton are recuperating from the measles.

Mr. and Mrs. Tom Fennell and daughter of McKinney spent Sunday with Mr. and Mrs. Jim Howell.

Mr. and Mrs. Hansell Thornton spent Sunday with Mr. and Mrs. Karl Hale.

Mrs. Stella Gracy and daughter, Dorothy, of Dallas spent and family.

Mrs. H. B. Howell and family spent Sunday with Mr. and Mrs. Mark Massie of Frisco.

WESTON
Miss Leota Stiles, corr.

Rev. G. R. Smith of McKinney preached here Sunday in the absence of Rev. A. R. Morgan, who is attending school.

S. L. Betty was brought home from the McKinney City hospital recently.

Mr. and Mrs. Roney Tolleson and family of Desert spent Sunday with Mr. and Mrs. L. S. Bourland.

Sunday guests of Mr. and Mrs. Ben Choate were Mr. and Mrs. C. F. Choate and son, Mr. and Mrs. Vance Powell of Dallas, M[r.] and Mrs. Wilbur Taylor of M[c]Kinney, Mrs. Cleo Lewallen [of] Altus, Okla., and Mr. and M[rs.] Charlie Smith of Celina, and G[us] Smith.

Mr. and Mrs. John Frair hav[e] as their guests this week, M[r.] and Mrs. Frair and famil[y of] Tulsa, Okla.

Miss Eugenia Mosley spe[nt] Sunday with Miss Mary Marg[a]ret Button.

Mr. and Mrs. Ray Betty a[nd] sons, Mr. and Mrs. Otis Bett[y] and baby, Mr. and Mrs. Bur[] Stiles and children spent Sund[ay] with Mr. and Mrs. S. L. Bett[y].

Misses Adah and Jean Ar[] Frances Betty and Blanche Pay[] spent Sunday with Mr. and M[rs.] Will Peebles of Chambersville.

Vance Estep has returned hom[e] after spending the week wi[th] Elvis Tolleson, of Desert.

Mrs. Kate Chandler spent se[v]eral days last week with h[er] sister, Mrs. Bob Baker at Savo[y].

Mr. and Mrs. T. C. Mitche[ll] and children, Miss Vivian Pa[t]terson all spent Sunday at La[ke] Dallas.

Mr. and Mrs. Lloyd Rice [of] San Angelo and Miss Billy Ri[ce] of Mineral Wells returned ho[me] after spending several days wi[th] Mr. and Mrs. John Cave a[nd] family.

Mr. and Mrs. Eual McManas [of] Denison spent Sunday with t[he] latter's father and sister, Osc[ar] Gunter and Mrs. Royce Evans a[nd] husband.

Miss Lorine Speck of Celi[na] is visiting her brother, A. [] Speck and wife.

Mr. and Mrs. F. T. Nevins [of] Celina spent Sunday with Mr. a[nd] Mrs. Ben Stiles.

Miss Dortha Mae Whitak[er] spent the week-end with M[iss] Iowana Brown.

Thurman Tolleson of Des[ert] returned home Sunday after [a] week's visit with Robert Estep.

PERSONALS-LOCALS

Mr. and Mrs. R. B. Brown [of] Houston spent a part of last we[ek] with Mrs. Brown's parents, R[ev.] and Mrs. M. F. Wheeler, [] North College street, in this ci[ty]. Mr. Brown is with the advertisi[ng] department of the Houston Pre[ss] and was spending part of his [an]nual vacation in Collin county.

Mr. and Mrs. Harold Reinhar[dt] of Fort Worth spent the week-e[nd] in McKinney visiting his broth[er] George Reinhardt, and wife, [and] Mrs. Reinhardt's parents, Mr. a[nd] Mrs. D. W. Bagwill, and oth[er] relatives and friends. They ca[me] over to attend the Wilson fam[ily] reunion at Finch park Sunday.

A. J. Akin and wife are gue[sts] in the home of Mrs. W. E. Ra[] er for a couple of weeks duri[ng] which time Mr. Akin is filling [a] special assignment with the Te[x]as Power & Light company of [this] city. They formerly lived [] some time in McKinney but l[eft] here two years ago, since whi[ch] time they have been living [in] Tylor, Texas. Mr. and Mrs. Ak[in] are a fine, useful couple who [have] many friends in McKinney a[nd are] glad to see them back again [in] our city.

Mrs. C. F. Eagle and you[ng] son, Bobby, of Dallas, pa[ssed] through McKinney Thursd[ay] morning en route to Anna, wh[ere] they will visit for several d[ays] with their mother and grandmo[th]er, Mrs. W. F. Kelly, who resi[des] three miles west of that No[rth] Collin town.

The Rush is On for These
Sheer Frocks
98c

You'll scarcely believe your eyes!—when you read the price tags on these enchanting afternoon and ankle length frocks! Gather an armful! They'll keep the secret of the tiny cost!
Organdies, Batistes, Voiles! Lantern Sleeves, Triple Capelets! Bows, Sashes, Frills!
Fast Color!
J. C. Penney Co.

JULY 4TH

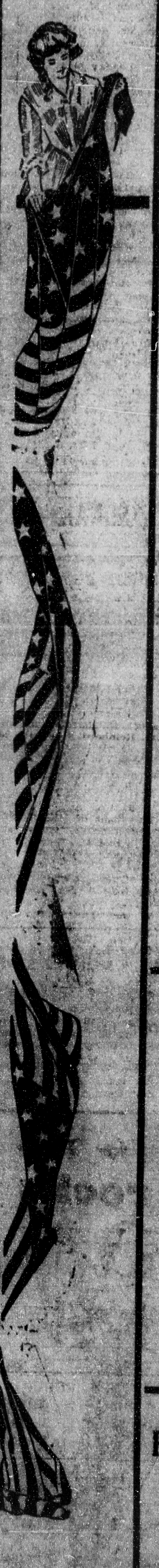

It's before us all---the Glorious Fourth! In preparation of this occasion the advertisers, co-operating on this page, have put their places of business in readiness. They offer special inducements---to help celebrate.

CELEBRATE THE 4TH

With some of our cool clothes and ventilated Oxfords, Shirts, Underwear, etc.

OTIS E. NELSON
E. La. St. McKinney, Texas

Bargains! Bargains!

2 Tubes Dr. West Tooth Paste .. 33c
$1.00 Wine of Cardui 79c
25c Black Draught 19c
50c Dr. West Tooth Brush 39c
75c Mineral Oil 59c
50c Milk Magnesia 39c
3 Cakes Palmolive Soap 21c
$1.00 Psyllum Seed 59c

NORTH SIDE DRUG CO.

Shades of Summer Chiffons

in 49c HOSE!

A "Hot Shot" value for July! Slenderizing, captivating sheer silk hose—in delicate and glowing summer colors!

J. C. Penney Co. Inc.
DEPARTMENT STORE

JULY THE 4TH

WE JOIN WITH ALL OTHERS IN CELEBRATING THE 4TH

WHEN IN NEED OF

Hardware and Implements

SEE

BRYAN BROS.
Phone 143

OH THE GLORIOUS 4TH

To Celebrate It Properly You Should Have Your Car Filled With

TEXACO PRODUCTS

Buy Them From Your Dealer

RHEA AND WATERS
AGENTS
W. J. Rhea, C. N. Waters

ICE That Improves All Summer

DRINKS

If you enjoy the 4th

AS YOU SHOULD YOU MUST HAVE ICE BUY IT OF THE

SOUTHLAND ICE CO.
Phone 125

LANE'S GROCERY AND FILLING STATION

Offer You The Famous

Marathon Gasoline, Grease and Oils

TO HELP YOU CELEBRATE THE 4TH. ALSO FULL STOCKS OF FOODSTUFFS TO SELECT YOUR LUNCHES

Come To See Us.

THE GLORIOUS 4TH OF JULY

It Takes ICE to Celebrate

Pure, Clean ICE—The Kind You Can See Through—The Crystal Kind.

BUY IT FROM US

CRYSTAL ICE COMPANY
Phone 811

ARE YOU INSURED?

If one of those July the 4th accidents should happen to you. If not we will be happy to write you a policy.

All Kinds of Insurance

RAY & ROBERTS CO.
Phone 317

BE PREPARED

For The 4th of July With Insurance We Sell It.

And We'll Appreciate Your Business.

A. M. SCOTT
Insurance

CELEBRATE THE 4TH

By visiting our store and laying in a supply of those wonderful bargains that we are offering. You will find all of our Merchandise New and Seasonable.

Remember to Celebrate

M'KINNEY DRY GOODS COMPANY
McKinney, Texas, Phone 404

All Kinds of Lunch Meats for your Picnic on the 4th of July

Bozeman's
Self Serving Grocery and Market
224 E. La. St. Phone 174

LAUGH AT SUMMER IN OUR GOOD FEELING SHOES.

Bone Shoe Store
SHOES AND HOSIERY
McKinney, Tex.

CELEBRATE THE 4TH OF JULY

at

GAMBLE'S
MODERN DRUG STORE
McKinney, Texas

PHILLIPS-TAYLOR

Holiday and Picnic Supplies

Don't spoil the 4th for the lack of them call by and let us supply you.

Prices 5c to $1.00

Zollie W. Taylor, Mgr.

IF YOU CELEBRATE THE 4TH

—as you should you will have your car checked by our Mechanical Department and then filled with that Texaco Gas and Oil. Your worries are over.

Buicks Pontiacs

COLLIN COUNTY BUICK CO.

YOU'LL ENJOY YOUR TRIP ON THE 4TH OF JULY

IF YOU'LL HAVE OUR MECHANICAL DEPARTMENT GO OVER YOUR CAR OR BETTER STILL YOU'LL ENJOY IT IN A NEW

CHEVROLET

ASK FOR A DEMONSTRATION.

UNDERWOOD CHEVROLET CO. INC.,

PRACTICAL JEWELRY

For Celebrating July The 4th

—and for all other occasions, always the latest in Jewelry. We will be pleased to show you.

J. S. Bridgefarmer
Jeweler Optometrist

Permanent SPECIAL

Until July 4th we offer the following prices on permanent waving.

$6.00 Waves $5.00
$5.00 Waves $4.00
$4.00 Waves $3.00

Other waves as low as $2.00. Shampoo and set included on all of these waves.

You will like the Duart Wonder Wave

BASEMENT BARBER AND BEAUTY SHOP
Phone 932

YOUR HOME TOWN

SEEN HERE AND THERE.

"You're certainly fair in your columns to every one," we were told yesterday by a kind friend; he referred especially to news of our churches, declaring this office was most liberal in giving information to our readers concerning local churches; such commendations make us work all the harder to give you a real home town newspaper filled with local news . . . While en route home the other night about 9 o'clock, J. B. Wilson was in a hurry to reach home in time to tune in on the "Amos 'n' Andy" program; within a space of a little more than a block, he says he heard this program over nine different radios in as many homes; yessir, it seems this fifteen-minute entertainment is a popular one . . . Eugenia Dowdy, attractive young daughter of County Attorney and Mrs. W. C. Dowdy, tells us about a girl scout meeting Thursday afternoon . . . The Jaycees went down in defeat yesterday at the hands of the 'Roughneck' team; we'll have to look into the matter—we thought the Junior C. of C. club was the best in town, since they defeated the Lions . . . Don't forget that July 4 is just around the corner—next Tuesday . . . Henry W. Warden, McKinney banker, is as fine a fellow as we ever met.

THAT MASS MEETING.

A lot of folks today at least feel that they know something more about projects which the city and county are seeking under the industrial act, submitted by President Roosevelt, following a mass meeting at the courthouse Tuesday night. The meeting was well attended and those on the program discussed the subject in a splendid, enlightening manner. The meeting was called by the Chamber of Commerce, Jas. H. Merritt, president, presiding.

ENCOURAGED.

Jack McCullough, county farm agent, and J. T. Rollins, high school vocational - agriculture teacher, are being given a lot of encouragement in their tour of the county conducting a series of meetings enlightening farmers and others on the cotton reduction acreage plan of the president. Between 1,500 and 2,000 farmers are contacted daily during their meetings, including four community gatherings each day.

EXPLAINING THE PLAN.

The county farm agent declares that approximately 64,000 acres will be plowed up in this county, if enough farmers pledge themselves to the plan and the statute is enacted by the federal government. Agent McCullough is telling his hearers of the plan to plow up a third or fourth of the crop and what it will mean to farmers, individually and collectively, while Prof. Rollins is explaining to the farmers every phase of the contract.

CONGRATULATING THEM.

Incidentally, farmers all over the county are congratulating these two faithful workers, as well as the county committee, composed of Henry W. Warden, chairman, Jas. H. Merritt and Dr. L. T. Hoard, and, also, the instructors who are busy at work over the county. They are to be commended for the work they are doing.

HE'S READY.

As one business man-farmer in our home town said Tuesday: "Well, all I've got to say about the plan, is that I already have my mules hitched up and ready to plow up every third row, if the government puts this law into operation."

THE TEMPERATURE.

We are frequently asked why the temperature reading varies so largely in different cities, situated near each other. We are told that weather observers in the larger cities have their instruments located several stories high, on one of the skyscrapers, while weather observers in the smaller cities have their weather-reading instruments on the ground. The earth reflects the heat of the sun, making it decidedly warmer on the ground than a few stories higher up. After all, it looks like these weather-reading charts should be on the ground, since that is the place where most of us are frequently found, although we must admit we're often "up in the air" during these hot, sultry days. McKinney's instruments will be found on the ground, where they are read daily by E. Pearl Skelton, local volunteer government weather observer. The Municipal Gas company, W. W. Taylor, manager, also keeps three daily readings, which are supplied daily to this office and which we pass on to our readers, who like to know how hot and how cold the weather is 365 days a year.

WORDS OF APPRECIATION.

Words are inadequate to express to our relatives and friends our appreciation for kindnesses shown during the long sickness and death of our beloved wife, mother, daughter and sister. The [illegible] floral offerings were [illegible]

MISS MARGARET MIDDLETON IS KILLED IN WRECK

The many McKinney friends of Col. John D. Middleton and family of Greenville were shocked at the news of the tragic death of his daughter, Miss Margaret Middleton, which occurred near McAlester, Oklahoma, Saturday afternoon, June 24. The family has the sympathy of a host of McKinney and other friends over this county in the death of this cultured, amiable young lady. The following particulars of the fatal auto accident appeared in the Greenville Evening Banner of Saturday, June 24:

"Miss Margaret Middleton, about 32, daughter of Mr. and Mrs. John D. Middleon of Greenville, was instantly killed about noon today when the automobile in which she and her brother, John Middleton Jr., were riding en route to Greenville, struck loose gravel and overturned between Durant and McAlester, Okla., John Middleton Jr. was injured, but it is not believed seriously.

"The body was carried to McAlester and a Neer and LyBrand ambulance went to that city this afternoon to return the body to the Middleton home here.

"Mrs. John D. Middleton Sr. and Miss Margaret Middleton went to Lexington, Va., about two weeks ago to attend the exercises for the graduating class of Virginia Military institute of which John Middleton Jr. was a member. After the graduation exercises they went to Washington, D. C., and other points in the east and were returning to Greenville when the accident occurred.

Details Meager.

"Details of the accident other than that the car overturned after striking the loose gravel, were lacking. The nature of the injuries sustained by John Middleton Jr. was not learned.

"Mrs. Middle Sr., her son, Billie and the daughter of Allen Meriam, managing editor of the Dallas Times-Herald, were in another automobile and were near the scene of the accident. John D. Middleton Sr. was in Greenville when he learned of the tragedy, information of which was conveyed to this city shortly after the accident. Mr. Middleton planned to leave by train this afternoon for McAlester.

"Miss Margaret Middleton was born and reared in Greenville and attended the public schools here. She also attended Ward-Belmont, a school for girls in Nashville, Tenn. She had long been a leader in social activities here and was one of the city's most popular young women. Her tragic death will be a shock to hundreds of friends.

Surviving are her parents, Mr. and Mrs. John D. Middleton Sr. and two brothers, John Middleton Jr. and Billie Middleton, both of whom have been attending Virginia Military institute.

Mrs. E. E. Hartsfield, who resides with her sons on North Tennessee street, is improving from a few days' severe illness.

John Smith, prominent Dallas florist, and wife, spent Sunday in McKinney as guests of Mr. and Mrs. F. A. Flutiz and family.

Mr. and Mrs. Olin Dearing and children, Olin Jr., and Cathryn Joan, visited in Dallas Sunday afternoon.

Mr. and Mrs. Chas. Coatney of Kaufman were in McKinney Sunday to attend the Wilson family reunion. Mrs. Coatney was formerly Miss Lillie Mae Wilson of this city, being a daughter of Mrs. John E. Wilson.

M'KINNEY 25 Years Ago

FROM THE FILES OF THE DAILY COURIER-GAZETTE

(June 23, 1908.)

R. L. Ray is able to be out from severe injuries he sustained in a runaway a week ago.

Jim Stokes of Dallas is visiting his father, W. J. Stokes, in McKinney.

Mrs. Sam Cotner is attending the marriage of her sister, Miss Jessie Lockhart to Robert J. Baker in Dallas today.

Mrs. J. P. Nenney return to Bells this afternoon to attend the bedside of her little grandchild, N. C. Ferguson.

Sheriff Garrison and Deputies Sanders and Todd Warden of Oklahoma City had a shooting scrape with some negro outlaws. The sheriff and Deputy Sanders were both killed. Deputy Warden captured the desperate negro. Todd Warden was reared here and was formerly city marshal and deputy sheriff of McKinney. He is regarded as one of the bravest and most efficient officers in either the states of Texas or Oklahoma.

Col. Jim Dockins, champion baby show promoter of Texas, says Collin has an extra fine crop of babies this year. His baby show last year brought together 110 precious little cherubs. He is expecting more this year. He is a happy, good-natured Irishman, who is the originator of the famous McKinney Baby show, which [illegible]

L. R. AND NOT HERBERT HOOVER WON HIS GOAL

L. R. Hoover, manager of the Paris Grocery company wholesale establishment of this city, sold his bale of cotton Monday, June 26, to J. D. Bass & Sons at 10 cents per pound, price for that grade of cotton prevailing on that date.

Mr. Hoover was the high bidder on the bale when it was offered for sale on the public square in McKinney on August 12, 1932, as the first bale brought to the city. He and Mayor Perkins were the bidders on the bale which was knocked off to Mr. Hoover at 10 cents per pound. He stored it to keep until he could get his money back out of it. This he was not able to do until Monday, June 26, when Mr. Bass bought it. Mr. Hoover had to hold his bale of 1932 cotton for about ten months and a half before he could realize his ambition to get back the money that he put into it.

Mr. Hoover's public spirit is to be commended, because, he paid almost double the prevailing market price for cotton as an act of encouragement to the grower, C. J. Cooper, Clearlake farmer, for bringing in the first bale. It was also a splendid advertisement for McKinney.

Mr. Hoover says the outlook for farmers is much better this fall for returns on their cotton crop. He thinks farmers are going to get a profit on what cotton they do raise this year. This will be especially true in his opinion if the farmers co-operate with President Roosevelt's plan for cotton acreage reduction. Mr. Hoover's opinion (L. R. and not Herbert's) is that it would be a great mistake for farmers not to bring about the 25 to 30 per cent acreage reduction for which they would get ready cash rentals of a substantial nature and at the same time insure a much better price on the remainder of their crop when it is matured and sold. The plan means nearly $1,000,000 cash money for the farmers of Collin county alone in the next forty to fifty days if they sign up and accept.

Mr. and Mrs. J. B. Wilson and Mr. and Mrs. Homer W. Wilson were visitors in the home of former County Commissioner W. M. (Bill) Baker and family at Blue Ridge Sunday. Mr. Baker's daughter, Mrs. W. O. Morton, of San Antonio, is spending a few days in this county visiting relatives and friends at Blue Ridge and McKinney.

JOHN K. DRURY PASSES AWAY AT CHAMBERSVILLE

J. K. Drury, prominent farmer, died of aheart attack at his home in the Chambersville community, northwest of McKinney, at 8:30 o'clock last Friday morning after several days illness. The deceased was 69 years of age and was a native of Louisville, Kentucky.

Funeral services were held at 4:00 o'clock last Saturday) afternoon at the Chambersville church, conducted by Rev. Thos. L. Sterck, Methodist minister of Anna, and Rev. Guy Jones of Dallas.

Interment followed in the Chambersville cemetery under the direction of the Sam J. Massie & Son Funeral home.

He is survived by his wife, who was formerly Miss Ethel Chandler, and by four children as follows: Mrs. Chas. L. Nixon of Anna; Harry Drury of Anna; Mrs. Raymond Close and Morris Drury both of the Chambersville community. He is also survived by two grandchildren, Ouida Lacine and Chas. Drury Nixon and the following brothers and sisters: Mrs. Betty McGlotham, G. E. Drury, Wade Drury and Mrs. Andrew Barnett, all of Louisville, Kentucky; B. B. Drury of Memphis, Tennessee, and Dr. H. W. Drury of Mineral Wells, Texas.

The deceased was prominent in the life of his community. He was a nactive worker in the Methodist church, a believer in good schools and was chairman of the board of trustees of that school district and otherwise identified in community activities for the betterment of the people.

The Presbyterian and Methodist Sunday schools of Rhea Mills are making plans for an ice cream supper at that place Friday night of this week, June 30. They have inserted an ad in these papers and are expecting a good attendance.

Mr. and Mrs. Sam Welch and four children of McKinney were among relatives present at a dinner given at Anna Sunday by Mr. and Mrs. D. Frank Luscomb honoring her sister and husband, Lieutenant and Mrs. S. J. Brune of Vallejo, California. Other relatives present were Mr. and Mrs. M. E. Welch, Mr. and Mrs. Jim Welch and Rip Welch of Anna, Miss Lucille Welch of Dallas, Mrs. Joe Welch of Sherman, Jimmie Welch of Crowell and Mrs. Nellie Pearce of Fort Worth.

Mrs. J. R. McCoy and two children of McKinney and Mrs. Houston Baxter of Bloomdale were guests of Mrs. Stella Nelson of Celina.

Mrs. Sam John and Miss Mary Estelle Nelson of Celina and brother, Loren, were McKinney visitors.

Jim Kimbriel of San Antonio is visiting his wife in this city for a week. Mr. Kimbriel lived in this city but now works in San Antonio.

Miss Jewel Marie Shaw of Shreveport, La., has arrived in McKinney for an extended visit with her aunts, Mrs. Parker Watson and Mrs. W. H. Shaw.

COTTON 10c; WHEAT NOW $1 BUSHEL

Everything the farmer raises is on the up-go. Why not go back to the farm? The farm is the back-bone of our Nation. Without the farm, we would all "blow-up." THE M'KINNEY REALTY CO. has some extra nice bargains in both small and large farms. See them today. All lands are going to advance. No questions about it. You may not believe it. Just wait and find out. See THE M'KINNEY REALTY CO. today.

Mrs. E. I. Tippett and son, Earl, of Fort Stockton, are visiting Mr. and Mrs. Clyde Lewis of this city. Mr. Tippett was formerly a jeweler in McKinney.

Highways Are Roads to Health

When they lead to the CRAZY WATER HOTEL. This is the home of Crazy Water—a name that has been synonymous with recuperation and health for fifty-four years. This summer let your vacation be valuable to you—Spend a week or two amid pleasant and comfortable surroundings at the lowest cost in many years.

For full information, just mail in the attached coupon. You will not in any way be obligated.

Please send me free of charge full particulars concerning a health vacation at the CRAZY WATER HOTEL. It is understood that I will not be obligated by this request.

Signed: (Please Print) ....

Street and Number..........

Town.......... State..........

Daily Courier-Gazette and Weekly Democrat-Gazette

Phone 3500 Phone 3500

OUT OF GAS?

CALL US — FREE DELIVERY IN CITY

SCOTT & COLE CO.

Glenn Scott 402 S. Tenn. St. A. L. Cole

NOW ON THE AIR!

TARZAN

Will send the same gifts he offers all of his little friends over station WFAA Tuesday, Thursday, Saturday 7:45 to 8:00 a. m. for the trade name from the bottom of any sack of—

White Billows Flour

It makes no difference whether you send the trade name from a sack of Marechall Neil Flour, or from a sack of White Billows Flour you will receive Tarzan's gifts.

COTTON 10c; WHEAT NOW $1 BUSHEL

Everything the farmer raises is on the up-go. Why not go back to the farm? The farm is the back-bone of our Nation. Without the farm, we would all "blow-up." THE M'KINNEY REALTY CO. has some extre nice bargains in both small and large farms. See them today. All lands aer going to advance. No questions about it. You may not believe it. Just wait and find out. See THE M'KINNEY REALTY CO. today.

George McGarrah of Dallas attended the funeral and burial of his uncle, George L. Wilson, in McKinney, here Monday. George is the son of Mrs. Mary McGarrah, who is the only surviving member of the Wilson family of six children. George was born and reared in McKinney but has lived in Dallas for a number of years.

Mrs. Roscoe Wilson and two children, Russell and George, of Princeton, recently returned from a few days very pleasant stay at Glen Rose. Mrs. Wilson's husband is manager of the Wilcox Lumber company at Princeton and a prominent landholder of that section. He is the only son of the late Mr. and Mrs. J. J. (Book) Wilson of McKinney.

COZY BARBER SHOP
I. M. COUNTS, Prop.

PRICES ADVANCING
Repair Now
LYON-GRAY LBR. CO.
Phone 281

PROFESSIONAL COLUMN

DR. E. L. BURTON
Practice limited to diseases of the
EYE, EAR, NOSE AND THROAT
Office and Sanitarium, 122 S. Tenn., St., McKinney, Texas

GEORGE P. BROWN, Lawyer
Practice in State and U. S. Courts, Probate and Bankruptcy. Notary in office. Office phone 610; residence phone 335. East Side Square, McKinney, Texas.

1878 ABSTRACT--FARM LOANS 1933
We have been making reliable abstracts for 50 years
Plenty of money for Farm Loans.
COLLIN COUNTY ABSTRACT COMPANY
H. A. Abernathy, Prop.

Phone 2-3174
DRS. LOBB & WEBER
CHIROPODISTS
491 Wilson Bldg., Dallas, Tex.

CANCERS AND TUMORS

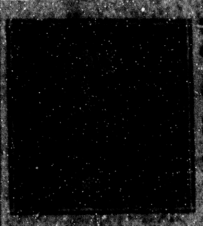

Treated after [illegible] others have failed
CALDWELL'S SANITARIUM
Jas. A. Caldwell, M. D., Proprietor
McKinney, Tex.

DR. J. KNIGHT
OSTEOPATH
Office: Fox Building

DR. L. E. HOARD
DENTIST
Office over Central State Bank. Office Phone 26

R. F. NEWSOME COMPANY
Insurance of all kinds
Phone 376

J. T. COUCH
MUSIC STORE
Same Old Stand
McKinney, Texas

REV. DELLA FOX
Dallas Foremost Mental Psychologist
3124 McKinney Ave.
Reading $1.00 Guaranteed

THE McKINNEY WELDING COMPANY
R. S. RAPER, Proprietor
OXY-ACETYLENE WELDING
RADIATOR REPAIRING
119 West Louisiana St.
Telephone No. 4 Night 57
"If It's Metal We Can Weld It"

J. S. Bridgefarmer
Jeweler — Optometrist
Watch Repairing
Phone 245

Odd Fellows Hold County-Wide Meeting

A well attended county-wide meeting of I. O. O. F. lodges of this city was held at the local W. C. Burrus hall Thursday night. A large number of Odd Fellows and former Odd Fellows were present.

E. Q. Vestal, grand secretary of Dallas, was unavoidably detained and could not be present. However, a number of fine talks were made, including addresses by [illegible]

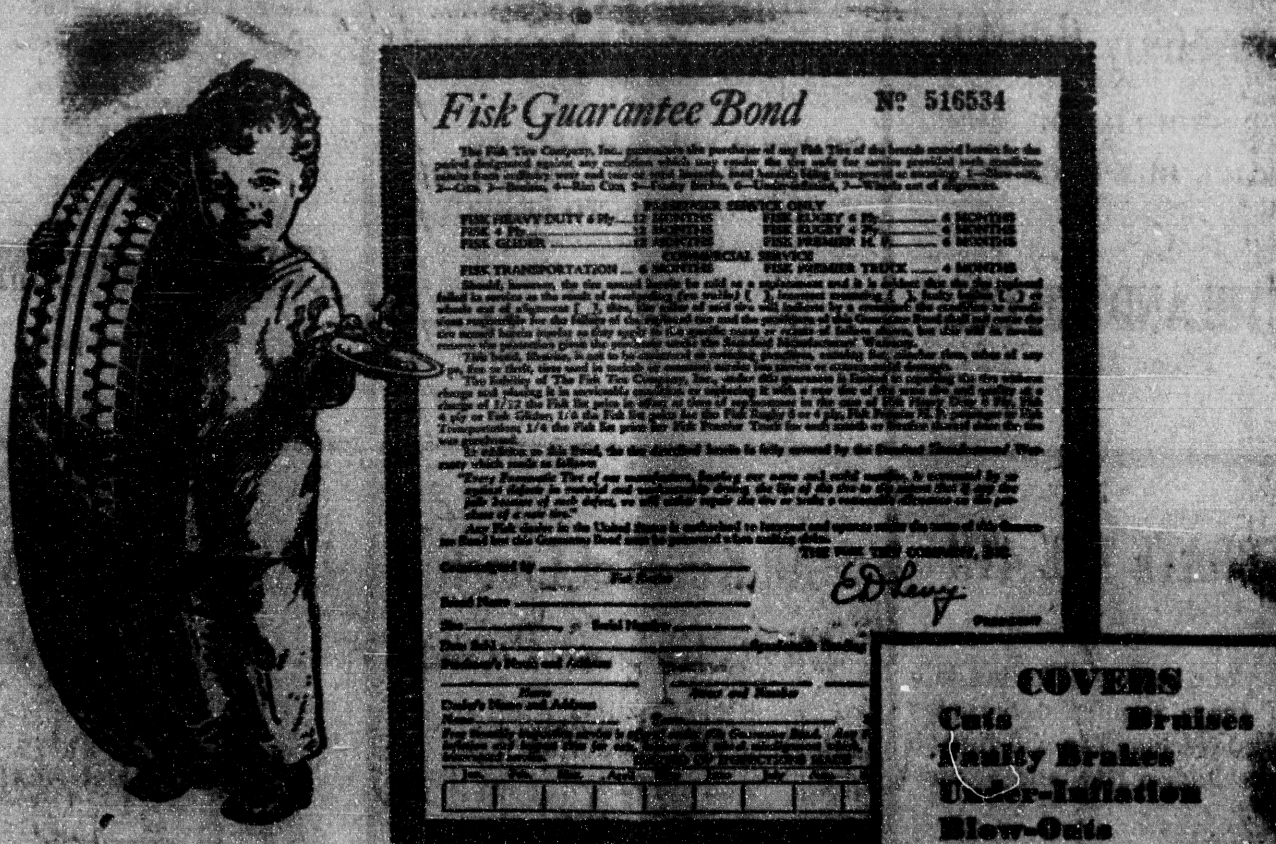

What! a Bond that's Good *even* when it's not my fault?

NO EXTRA COST.

Yes, that's exactly what the Fisk Guarantee Bond means. It protects you even when the trouble results from such downright tire abuse as faulty brakes, under-inflation or wheels out of line. And it's good whether you drive 5,000 miles or 50,000.

Come in and see the bond. Then you'll know how much extra value you get in a Fisk tire today.

TIME TO RE-TIRE *get a* **FISK** *The Bonded Tire*

C. J. Smith The House of Bargains

Oldest Collin Mason

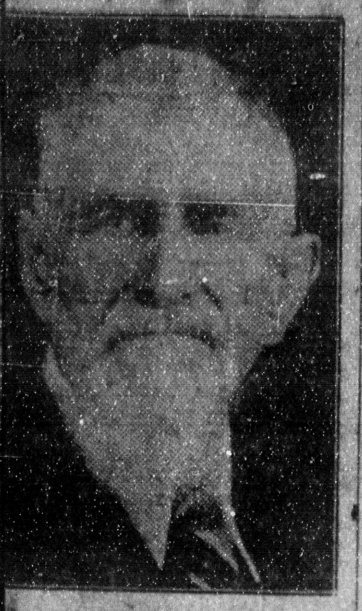

T. F. HUGHSTON
2nd year and Mason 68 years.

LANO MASONS UBLICLY INSTALL NEW OFFICERS

lano Masonic lodge, No. 768, an open installation of new ers Monday night, June 26, Judge Wallace Hughston of Kinney, Grand Master of the d Lodge of Texas as install- officer. The occasion brought a capacity house, including y ladies. Fourteen women the Eastern Star of Dallas present, besides such promi- Masons as W. Henry Watson, rict Deputy Grand Master of s; John Degrazier, wholesale s jeweler and other prominent ons.

* * *

Officers Installed.

J. Barron, Worshipful Mas- Dr. C. J. Hicks, Senior War- Arthur A. Bagwill, Junior len; D. S. Coleman, Treasur- B. Howey, Secretary; T. F. ston, Tiler. The latter, T. F. ston, Tiler, oldest Mason in county and father of the nt Texas Grand Master was in Shelby County, Alabama, ay 2, 1842. He was made a n sixty-eight years ago at ersville, Alabama, and serv- roughout the Civil War in Confederate army. He came xas in 1865, married Miss Ann ly, daughter of Rev. John ly, on June 29, 1871. His old wife was in the lodge as a witness to the installa- of her ninety-one year old nd as Tiler for his thirty- year, which installation was cted by her son, Grand Mas- f the Grand Lodge of Texas. old father was alluded to as father of the Plano lodge" as as the father of the Grand er. He served as Grand Mas- f the Plano lodge from to 1896. He still takes an interest in the lodge and misses a stated meeting. He lso for many years made a f attending the Texas Grand sessions at Waco.

* * *

N. Hughston Presides.

t Master Oliver N. Hughs- the Plano lodge, a nephew of Hughston was Master of onies at the open meeting y night and makes an ideal ing officer for such occas-

of the features of the meet- ing was the short explanation and description of some historic gavels that have recently been presented to the Grand Master, Wallace Hughston, of McKinney, but who for sentimental reasons has retained his membership in the Plano Lodge where he was made a Mason, thirty-eight years ago. Some of these gavels were from England, some from the home of George Washington, at Mount Vernon; one of Texas Bois-d'Arc wood but all of them having special historic significance in the political history of the world or Masonically speaking. The Grand Master has made his old Plano home lodge the custodian of these valued Masonic souvenirs in the way of gavels.

* * *

Enlarged Pictures Presented.

The outstanding feature of interest of the meeting Monday night was the presentation of enlarged pictures of Grand Master Wallace Hughston and his aged father, T. F. Hughston to the lodge by one of its members, Dr. C. J. Hicks, in fitting language that conveyed to them the appreciation of Plano Masons and citizens for the preeminent service and honors that both the son and father have brought to their home lodge and to Collin county Masonry. This came as a complete surprise to both the father and the son. The enlarged frame pictures were taken possession of by R. B. Howey, the efficient lodge secretary, who immediately hung them on the wall to the right and left of the Worshipful Master's station in the east of the lodge room.

* * *

Grand Orator Speaker.

Halsell S. Davis of McKinney, Grand Orator of the Texas Grand Lodge, was introduced and made a ten minute address that was greatly appreciated by members, visiting Masons, Eastern Stars and other ladies present. Mr. Davis, who has a Master's Degree and is a scholarly young man, always measures up to any occasion or program upon which he appears. His remarks were especially appreciated on this occasion. Will J. Rhea, another eminent Texas Mason, and Walter B. Wilson, a McKinney newspaper man, responded to calls for brief talks.

At the close of the very interesting and largely attended meeting the ladies of Plano served refreshing ice cream and homemade cake of various kinds, and also delightful fruit punch. The occasion was one of the most delightful Masonic functions staged in any lodge in the county in many months.

Among those attending from McKinney were: Judge Wallace Hughston, the Texas Grand Master, and wife; Halsell S. Davis, Grand Orator of the Texas Grand Lodge, wife and fine little son, Halsell Jr.; Orlis J. Moss and wife, George Reinhardt and wife; Rev. Foy Thomas and wife, Choice McClure and wife, Will J. Rhea, Chas. M. Cooper and Walter B. Wilson.

M'KINNEY 25 Years Ago

From the Files of The Daily Courier-Gazette

(June 24, 1908.)

W. E. Kirby, Methodist er, of Princeton was in Mc- today en route to Dallas.

Jesse Martin returned to after visiting her daugh- Mrs. Hunt Bowlby and hus- here today.

W. J. Jenkins of Sapulpa, who has been visiting her in-law, Mrs. Ed Couch, left orning for a visit at Cor-

E. W. Kirkpatrick brought office today several speci- of the Hobson cling peach, fine peach that he origi- and is propagating as a ercial peach.

Miss Harriet Smith and DeWitt, and Miss Ruth all went to Fort Worth to- visit their aunt, Mrs. S. mpson. They were accom- as far as Dallas by Miss Smith, their aunt.

as-Sherman interurban cars rived in McKinney and are the power house just of town. Ten passenger and ggage cars are quartered The cars are sixty feet in handsome and comfort-

r Cleveland, twenty-second nty-fourth president of the States, died at his home ceton, N. J., at 8:30 o'clock [illegible]

DONNA

Mrs. W. P. Cleveland

Mr. and Mrs. W. F. Shinpaugh visited her sister, Mrs. Ode Duncan.

Mrs. Duke of Melissa spent Saturday night with her sister, Mrs. W. P. Abernathy.

Mrs. Wallace Terrell is spending a few days with her parents, Mr. and Mrs. Whitiker, of Weston.

Mr. and Mrs. Vell Alexander and son, Clifton, visited her mother Friday night at Weston.

Mrs. Annie Mary Washburn of McKinney is visiting a few days with her parents, Mr. and Mrs. Hendricks.

Miss Norman Cleveland spent the past week with Bonnie Fae Rains of Wilson Chapel.

Miss Minnie Press spent Sunday with Josie Mae McCasland.

Sunday afternoon guests of Miss Josie Mae McCasland were Minnie Press, Owen Randles, Mozelle Long, Orvis May, Asalee Randles and Voyne White.

Mrs. John Hendricks and son, Bowenman, and wife and baby daughter, Betty Sue, and Mrs. Anna Mary Washburn and children, Johnnie and Gynell, motored to Sulphur, Okla., to spend a few days.

Miss Audra Mae Cleveland spent Sunday afternoon with Doris Randles.

Mr. and Mrs. Elbert Randles of Commerce visited Mr. and Mrs. S. E. Randles and family Sunday.

W. P. Cleveland spent Sunday evening with John Hendricks.

Miss Mabel Long, Miss Asalee Randlers, Junior Miller and Clayton Bunch all motored over to Anna to the ball game between Weston and Anna.

Miss Revis Murray and Tillon McFerrin of Westminster were married.

Clyde Turner and Miss Bernice of Moreland were married recently. We wish them all a happy married life.

Earl Clark happened to a painful accident, sticking a pitchfork into his foot. We hope it will soon be healed.

Those on the sick list this week are Mrs. Lila Miller and little daughter, Mrs. Nix and little Bettie Hendricks.

Miss Jacy Mae McKelsey and Miss Minnie Press were Sunday evening guests of Mrs. Annie Todd.

Rudell Nix and James Brazell were Sunday evening guests of Lloyd Cleveland.

Miss Mozelle Long and Miss Asalee Randles, Clayton Bunch and J. Miller were Sunday guests of W. P. Cleveland.

Mrs. Willie Winson and little daughter, Billie and Mrs. B. C. Hollis, Mrs. Presley, all spent Tuesday evening with Mrs. W. P. Cleveland.

There is singing at Roath church every Sunday night [illegible]

BUSINESS AT THE TEMPLE OF JUSTICE

DISTRICT COURT NEWS.

Hon. F. E. Wilcox, judge.
L. A. Sears, clerk.
Mrs. Euel Ford, deputy.
W. C. Dowdy, county attorney
Leon Moses, assistant
Miss Alta Lewis, assistant.

* * *

New Suits.

Houston Braswell vs. Anna Braswell, divorce.

COUNTY COURT NEWS.

Hon. J. Frank Harrington, judge.
Mrs. Pearl Strother, clerk.
Miss Bessie Keen, chief deputy.

* * *

Pleas of Guilty.

Roy Teel, charged with theft, fined $50, and cost, amounting to $87.30, and sentenced to 30 days in jail.

R. B. Curlee, charged with theft and swindling, fined $5 and cost, amounting to $26.50, and sentenced to one day in jail.

* * *

Probate.

John W. Nowlin has made application to probate will of Mrs. B. T. Nowlin, deceased.

* * *

Marriage License.

Claude C. Creekmore Jr. and Elizabeth Meryal Jackson.

J. T. Adair and Zella Sanderfer.

Ray Byler and Margie Belle Ingram.

Sam Evans and Sammie Watley.

James Foreman (col.) and Willie Mae Thomas.

Tom Anderson and Louise Cullar.

Joe Stone and Delares Seydel.

Jose Maria Fecazo and Bernardo Moraley.

JUSTICE COURT NEWS.

Hon. Erwin Craus, J. P.
John A. Record, constable.
Hester Lewis, deputy.

* * *

The constable's department has made the following arrests during the past week with pleas of guilty: One for violation of traffic law; three for disturbance; two for abusive language; two for swindling; two for affray; one case filed charging aggravated assault, party released on bond; one case filed charging manufacture of liquor, party released on bond; seven cases filed on charges of sale of liquor, parties released on bond; four cases filed charging possession of liquor for purpose of sale, parties released on bond.

The sheriff's department has made the following arrests with charges filed and pleas of guilty in Justice court: Two for vagrancy; one for disturbance; one for affray; three for assault; one for abusive language; two for drunkenness; two cases filed charging possession of liquor for sale, parties released on bond.

* * *

Caught Escaped Convict.

The sheriff's department arrested Ed Tyra, alias "Jack Diamond" who had escaped from the penitentiary at Huntsville. Tyra was sent to the pen from Denton. He was captured under a house about two miles south of town Friday night.

* * *

Wanted in Ohio for Burglary.

The sheriff's department arrested James Sargent, alias John Stephens, at Renner Sunday. The party answers the description given in a telegram from officers at Bellfontaine, Ohio, of a man who is wanted there on a charge of attempted robbery.

A. D. HOPE & SONS WILL GIVE AWAY 300 NO. 2 CANS

TO THREE WINNING LETTERS IN CONTEST

"The New Deal" is discussed elsewhere in today's Daily Courier-Gazette and Weekly Democrat-Gazette by A. D. Hope & Sons, local hardware and furniture dealers. Now that the canning season is here, they are devoting much of their time to canning supplies and are giving free 300 No. 2 brand Continental cans.

The cans will be awarded to the three people who bring or mail to them by Saturday, July 15, the three best letters on how the use of canning supplies can help bring back prosperity along with the "New Deal." To each of the three prize-winning contestants they will present 100 Continental No. 2 cans. Letters must not be over 100 words.

FIREMEN ANSWER CALL TO BOYD HIGH SCHOOL

The local volunteer fire department answered an alarm about 6:30 o'clock Wednesday afternoon at the Boyd (Senior) High school, where a blaze originated on the roof of the building. The fire is thought to have started when wind blew a blaze from one of the firepots used in reroofing that building to the asphalt which quickly caught on fire. [illegible]

J. E. M'DONALD WILL SPEAK HERE SAT. AFTERNOON

COMMISSIONER OF AGRICULTURE TO ADDRESS MASS MEETING

J. E. McDonald, commissioner of agriculture, will address a county-wide mass meeting of Collin county farmers and landowners, to be held in the district courtroom of the courthouse here Saturday afternoon of this week, July 1.

Announcement of Mr. McDonald's coming here Saturday was made by County Farm Agent Jack McCullough, who is conducting a series of community meetings over the county this week, along with Prof. J. T. Rollins, informing farmers of each section on the government's cotton acreage reducing plan.

Saturday afternoon's meeting will begin promptly at 2:30.

In addition to Commissioner McDonald's address, which will be along the lines of the acreage reduction of this year's cotton crop, the county farm agent and the McKinney vocational - agriculture instructor, will explain salient features of the government's plan to reduce this year's cotton crop by a third or fourth, whereby farmers will be paid for the cotton they plow up in the fields. This plan was characterized here, at a mass meeting held Tuesday night, as a 'bonus' for the farmers by F. F. Florence, prominent Dallas banker, who addressed that gathering.

* * *

Farmers Enthusiastic.

Places visited Wednesday by Messrs. McCullough and Rollins included Blue Ridge, Farmersville, Nevada and Wylie, where they contacted approximately 2,500 or 3,000 farmers, a large majority expressing themselves solidly behind the movement and ready to plow up a portion of their crop when the government so ordered.

Places on Thursday's itinerary, last day of the visitation program, were Josephine, Princeton and Allen.

As above mentioned the visitation program will be concluded here at 2:30 Saturday afternoon, when a county-wide meeting will be held at the courthouse and when Commissioner J. E. McDonald will be here to address the farmers.

* * *

Inspectors.

Agent McCullough has provided these editors with a list of the inspectors over the county, to be published, in order that farmers may know who the inspectors are. They are as follows:

* * *

Melissa.

Shirley Taylor, McKinney.
Damon Smart, Melissa.
W. M. Gibson, Melissa.
J. W. Berry, Melissa.

* * *

Westminster.

M. L. Vermillion, Westminster.
Quincy Edwards, Westminster.
P. P. Brown, Westminster.

* * *

Anna.

T. R. Rattan, Anna, Texas.
Elmer Parris, Anna, Texas.
Mayes Powell, Anna, Texas.

* * *

McKinney.

Edgar Bush, Rt. 2, McKinney, Texas.
Earl Love, McKinney, Texas.
J. R. Bowman, McKinney, Texas.
Hubert White, McKinney, Texas.
Clint Lewis, McKinney, Texas.
Orlia Moss, McKinney, Texas.

* * *

Prosper.

R. J. Wilson, Prosper, Texas.
L. Skelton, Prosper, Texas.
Ben W. Smith, Prosper, Texas.

* * *

Weston.

Rex Manning, Rt. 6, Weston, Texas.
N. E. Hamilton, Weston, Texas.
W. O. Rolator, McKinney, Texas.

BAPTIST REVIVAL AT ROWLETT POSTPONED

Rev. G. H. Ussery announces that the revival meeting scheduled to begin Sunday, July 2, at the Rowlett Baptist church has been indefinitely postponed.

Rev. Ussery announces that he has accepted an invitation to hold a revival meeting in Denison, beginning July 2. Rev. Ussery resides in this city.

Dr. Bryce Miller, former well-known eye, ear, nose and throat specialist of this city, will arrive in McKinney Saturday from Kerrville for a few days' visit with his wife and daughters, Janet and Constance. Dr. Miller has been practicing at Kerrville for the past several weeks, where he is building up a splendid practice.

Mrs. S. F. Cook, who has been ill at the family home on South Benge street, was much improved Thursday.

S. F. (Bet) Cook, who resides on South Benge street, this city, painfully sprained his ankle in an accident on the Fitzhugh place, west of town, Wednesday morning. Mr. Cook was riding on a load of shocked oats when the latter slipped, causing him to fall to the ground.

Mr. and Mrs. Lyman Davis and daughter, Frances [illegible]

PERSONALS-LOCALS

Mr. and Mrs. Virgil Hines, Mr. and Mrs. Choice McClure, Marvin Hope, all of this city and Miss Lynn Myers of Dallas spent the past week-end at Lake Worth.

Mrs. T. L. Bailey has returned from a visit with her brother in St. Louis and also a visit to her son, Joe Bailey, and wife at Duncan, Okla.

Former County Commissioner John R. Day of Allen was in the city today attending to business matters. He says that a rain is very badly needed.

Let the McKinney Realty company sell you 33 acres good land, good improvements, on pike, three miles from McKinney for only $2,310.

Dick Faulkner has been "renovizing" his pretty home on West Davis street. A new porch floor and steps of concrete is one of the improvements.

Tom Allen, prominent well-known young McKinney business man, has been ill for several days. Now better. Hope to soon see him up and out again.

McKinney visitors from Allen include: Mrs. E. L. Leach, Mrs. Willie Dutton, Mrs. J. M. Wilkins, Mrs. W. R. Williams, Mrs. Sam Smith, Mrs. Bailey Whisenant, Mrs. George Smith and Miss Freddie Gallaher.

Capt. W. H. Bristol is visiting relatives for a few days at Gainesville. The Daily Courier-Gazette is following him to keep him posted on home news while away.

Rev. and Mrs. M. F. Wheeler of this city have been notified of the birth of a fine boy, born to Mr. and Mrs. Paul Dickinson of Ardmore, Okla., last Thursday. Mrs. Wheeler is in Ardmore this week attending the bedside of her daughter and granddaughter. Both mother and baby are doing nicely.

Mr. and Mrs. C. M. Coatney returned to their home at Kaufman Monday after visiting over the week-end with her mother, Mrs. John E. Wilson, and other McKinney relatives. They are now living on a farm near Kaufman. Mrs. Coatney was formerly Miss Lillie Mae Wilson. Mr. Coatney lived for eleven years at Chambersville, eight miles north of McKinney.

Charley Biewett and former County Tax Collector Ed S. Brown attended the big symphony concert in the bowl at the State Fair park, Dallas, Sunday night. Mr. Biewett is manager at McKinney of the Magnolia Wholesale Oil company. While at Dallas Sunday night, some gas and oil were stolen from the Magnolia wholesale location near the Jim B. Goodner mill and coal yard.

Rev. Nat Farley has opened a meeting at the Stiff Chapel Baptist church, where services are held each night. The place is ideally located with ample seating capacity. The surroundings are cool and pleasant and the general public is invited to come out and enjoy some inspirational messages and good singing. Rev. Mr. Farley, whose home is in Greenville, is doing the preaching.

Our old-time friend of a third of a century's standing, W. B. Purcell, comes around to see us. He is a Virginian by birth, a Texan by choice and reared in the Wylie and Plano communities. For the past year he has not been in very good health and unfortunately on March 2, this year, he had to have his left limb taken off below the knee. The knee was amputated by Dr. W. S. Wysong in the City hospital. Bill is a fine fellow, refusing to complain of his ailments. This editor was glad to see him and talk with him.

Mrs. J. L. Simmons, 251 Connor street, Paris, spent the last week-end at McKinney and attended the Fowler reunion at Finch park Sunday. She greatly enjoyed the day, renewing friendships with relatives and old neighbors. While here, she subscribed for the Weekly Democrat-Gazette for a year in advance. We thank her for her dollar. She moved to Paris four years ago. For several years before moving to Paris, she had employment in the office of Dr. E. L. Burton, eye, ear nose and throat specialist of this city.

Mrs. C. M. Coatney of Kaufman, who attended the Wilson family reunion at Finch Park Sunday, was formerly Miss Lillie Mae Wilson of McKinney. She and her husband live on a farm near Kaufman. She is president of the Kaufman county council of home demonstration club women and also secretary of her home demonstration club. She tells us that Miss Golden Fry, who was reared near Pike in Collin county, has been the efficient county home demonstration agent of Kaufman county for the past four years.

One of the most pleasant surprises that Mrs. H. E. G. Furr has had recently was experienced one day this week when listening over the National Broadcasting system to the Farm and Home program from 11:30 until 12 noon as is her habit frequently. On this occasion one of the speakers got up to discuss the Farm Recovery measures being put forth by the government was her cousin, [illegible] of Sanby, N. [illegible]

PERSONALS

Mrs. Jesse Perkins, 260 South Church street, Paris, Texas, and three children, Wesley, George and Miss Betty Dorris, all attended the Wilson family reunion at Finch park Sunday. The husband and father could not attend. He is a son of Wesley B. Perkins, a highly-esteemed pioneer farmer and nurseryman, whose pretty farm is located adjoining the Hill Crest Country club, three miles south of McKinney. Mrs. Jesse Perkins was formerly Miss Willard Straughan, daughter of Mr. and Mrs. W. A. Straughan, formerly of Viney Grove No. 1, but now living in Fort Worth.

Mrs. T. J. Steenson, 71, of Plano, died at a hospital Wednesday night. Funeral services were held at the First Baptist church there Friday, conducted by the Rev. A. L. Leake, pastor of the Baptist church, assisted by the Rev. D. W. Nicholas, pastor of the Christian church. Burial was in the Mutual cemetery at Plano. Mrs. Steenson had been a resident of Plano about forty years, coming there from Alabama with her husband. She is survived by her husband and the following sons: Samuel Steenson of Ennis, Ward Steenson of Breckenridge, Jones and Harry Steenson of Plano.

John F. Wilson, 4411 Munger avenue, Dallas, who was here Monday to attend the funeral and burial of his father, the late George L. Wilson, was born and reared in McKinney. His grandfather, J. Furg Wilson, and wife settled just north of McKinney in 1854. John has been an employe of the telephone company in Dallas for twenty-two years and evidently is held in high esteem by his employers as several of the officials and his bosses and fellow employes all came up to the funeral. John was with the telephone company here for eight years before he went to Dallas. He is a sturdy, dependable, hard-working man, who appreciates his job and makes a good citizen.

Mrs. Alma Wilson regretted very much at being unable to attend the reunion of the Wilson families in Finch park Sunday, but she did not feel able to undertake the exertion. Her brother, W. A. Straughan, and her sister, Mrs. T. Ben Wilson, of Princeton, were both present and enjoyed seeing their many relatives. Mr. Straughan, Mrs. Ben Wilson and Mrs. Alma Wilson are all children of the late Jordan O. Straughan, a Collin county pioneer, who served as district clerk of this county for a number of years. W. A. Straughan was born in McKinney about eighty years ago on the lot across the street north from the First Methodist church on which now stands the home of Miss Fannie Waddill.

FIRE DESTROYS BARNS IN NORTH M'KINNEY

Fire which broke out about 9:15 o'clock Thursday morning destroyed the barn of Mrs. (Dr.) W. B. Pope, located on her property on the corner of North Church and Leland avenue. The barn contained some hay. Fire spread to the barn of R. A. Penney, which was destroyed. The flames spread to nearby houses, but effective work by the fireboys immediately extinguished these blazes with only slight damage. The blaze originated from burning trash, Chief McKinney said.

FARMERS ARE INFORMED ABOUT REDUCTION LAW

Collin county farmers are ambarking on the first step of a program of the Cotton Acreage Retirement plan, part of a movement throughout all the cotton producing counties of the South, proposed and backed by President Franklin D. Roosevelt and Secretary of Agriculture Henry A. Wallace, which, if carried out, will remove from production some twenty-five to forty per cent of the acreage now planted to cotton.

A four-day campaign of community meetings began Monday morning at 2 o'clock at Plano. Other meetings Monday were scheduled at Frisco, 11 a. m.; Prosper, 2 p. m. and Celina at 4 p. m.

These meetings are under the supervision of County Farm Agent Jack McCullough, assisted by Prof. J. T. Rollins, head of vocational agriculture department of McKinney High school. The county committee, appointed to assist the county agent in this work and to supervise it, is composed of Henry W. Warden, chairman; Jas. H. Merritt and Dr. W. T. Hoard.

Approximately 55,000 acres of growing cotton may be removed from production as a result of the campaign in Collin county.

This plan is offered by the federal government, headed by President Franklin D. Roosevelt, to the farmers of the south so that they may again receive a just return from their cotton crop. This plan is offered for the benefit of the farmer, and the county farm agent urges all farmers to attend at least one of these meetings and find out every phase of the plan before they decide whether or not it will be wise to plow up a percentage of their cotton.

This plan is believed by many farmers, farm agents, and every one else with a knowledge of economics and farm life to be the best thing ever offered the cotton farmer in the way of relief.

The schedule for Tuesday, Wednesday and Thursday meetings follow:

Tuesday, June 27.
Weston, 9 a. m.
Melissa, 11 a. m.
Anna, 2 p. m.
Westminster, 4 p. m.

Wednesday, June 28.
Blue Ridge, 9 a. m.
Farmersville, 11 a. m.
Nevada, 2 p. m.
Wylie, 4 p. m.

Thursday, June 29.
Josephine, 10 a. m.
Princeton, 2 p. m.
Allen, 4 p. m.

On Saturday, July 1, at 3 p. m., a county-wide meeting will be held at the courthouse.

Announcement was made the past week-end by agricultural extension service officials of Texas A. & M. that copies of contracts to be offered cotton growers this week in the government's proposed cotton acreage reduction prgrma would be in the hands of virtually all county agents by Monday.

Farmers are offered two plans under which cotton acreage will be leased by the government, if the program is put into effect. The first embodies outright leasing and under the second plan growers will receive an option on government-owned cotton, but will receive a lower leasing payment on the land.

Under the second plan, option holders would benefit by an increase in the sale price of government cotton on which they hold options.

All cotton land plowed under in the program might be used for any soil-enrichment or soil erosion prevention crop, or be used for producing feed or food for home consumption only.

Some Lands Excluded.

Land which it is estimated will not produce more than 100 pounds of cotton an acre this season will not be included in the program and the government will not enter into contracts for the destruction of such cotton. Estimates for this land will be based on the cotton now growing.

If it is likely land will produce more than 100 pounds an acre, farmers will make estimates of the productivity of his land and will base estimates on past production records, in addition to present prospects, included in his estimate, he will show past yields, where the cotton was ginned and how it was sold. Inspectors will check these figures and also will make their own estimates on this year's prospective productivity. Secretary Wallace will have the final say as to wehther the government will accept the contract.

Any person interested in the crop to be reduced (landlords, mortgage holders, etc.), must sign a release clause in the contract agreement. In signing this clause, they will give Secretary Wallace full power to deal with the farmer as though the farmer were the sole proprietor of the crop.

DR. W. C. ROUNTREE, Pellagra Specialist, 2122 Travis Avenue, Fort Worth, Texas.

Sufferers from Pellagra should communicate with me for a remedy which has proven successful for more than fifteen years.

WE ARE FEATURING

VANNETTE HOSE

—and carry a complete line of the latest shades.

We invite you to visit our store.

ROBERTS READY-TO-WEAR

I'M THROUGH WITH OFF-BRAND CANS! I'M GLAD I INSISTED ON AMERICAN CANS

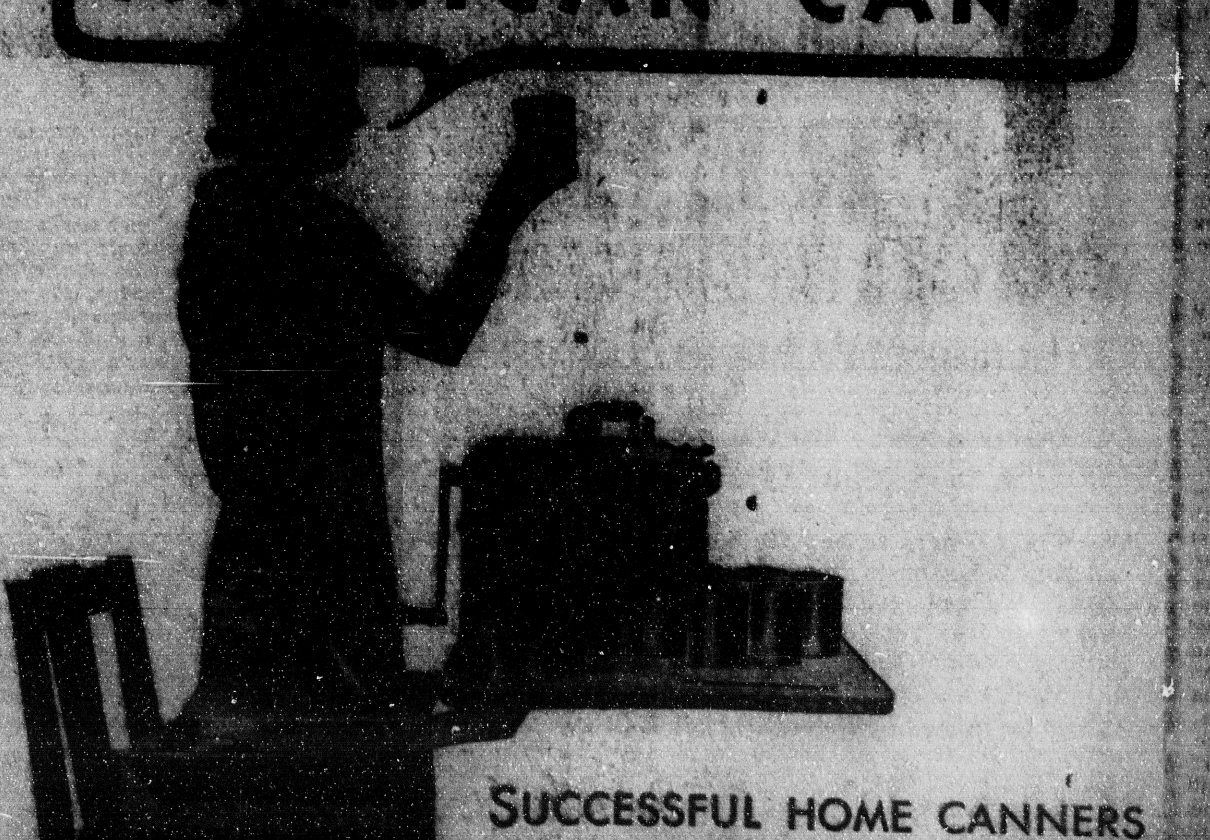

SUCCESSFUL HOME CANNERS FIND IT PAYS TO STICK TO AMERICAN CANS . . . .

Compared with the value of the fruits, vegetables or meats that you can in them, even the best containers, *American Cans*, are so low in cost that you cannot afford to take the chance of getting inferior cans. *American Cans* have won a reputation for dependability that is your assurance of satisfaction. It will pay you to insist on *American Cans*. Many home canners use them two or three times with perfect satisfaction. Ask your dealer for genuine *American Cans*... the key of your results! [illegible]

The nice 55-acre farm as advertised by the McKinney Realty company has been sold. It certainly pays to advertise. They have some more nice farms, though.

IF

YOU

REALLY

APPRECIATE

A

DISTINGUISHED

FUNERAL

SERVICE

YOU WILL

CERTAINLY

GIVE

OUR FIRM

YOUR FIRST

CONSIDERATION

REGARDLESS

OF

YOUR PAST

EXPERIENCE

HARRIS FUNERAL HOME

Phone 36, McKinney

C. C. M'DONALD

(Continued from Page One.)

as and McDonald wanted out. When Cummings again assumed the gavel the form of putting the motion showed Ferguson definitely had erased himself, as Cummings asked for a vote on McDonald as chairman and he was elected orally and then by unanimous standing vote.

In the resolutions committee, his way in providing that McDonald and the sixty-two delegates over which Mrs. Florence Rogers of Dallas presided, Ferguson had and alternates should constitute a central campaign committee and that McDonald be authorized to appoint an advisory committee of five as advisory with power to act on matters requiring instant attention. All organizations fighting for repeal were indorsed and an effort will be made to co-ordinate the work.

Mrs. Belle McCown has returned from a two weeks' visit to her daughter, Mrs. Joe Bomar at San Antonio, who has been critically ill for the past month. Mrs. Bomar was some better when her mother left her.

Mrs. Hubert White and pretty little daughter, Mary Elizabeth, Mrs. J. D. White and daughters, Miss Udis White and Mrs. Clyde Horn, are all visiting Mrs. J. D. White's parents, Mr. and Mrs. Osburn at Paducah, Texas, for a few days.

Robert J. Manley, son of Mrs. Eva Manley, and brother of Mrs. G. Frank Welford, both of this city, has enrolled for summer work at the Moody Bible institute in Chicago. The institute is presenting features of interest to the visitors at the Century of Progress exposition. The summer term concludes August 3. Robert J. Manley is a graduate of the McKinney High school and a 1933 graduate of Austin college, Sherman. He is a young man of splendid character and bright promise.

SEN. PERKINS

(Continued from Page One.)

District 25. Thomas H. Taylor, Brownwood; Mrs. W. C. Jones, Brady.

District 26. M. A. Childers, San Antonio; W. W. Jackson, San Antonio.

District 27. Harry Faulk, Brownsville; F. M. Stubbs, Robstown.

District 28. W. Erskine Williams, Fort Worth; Colby D. Hall, Fort Worth.

District 29. J. E. Quaid, El Paso; O. A. Mills, Uvalde.

District 30. George R. Bean, Lubbock; Clyde E. Thomas, Big Spring.

District 31. John McCarty, Dalhart; Porter Underwood, Amarillo.

The delegates and alternates had been chosen by a committee composed of the chairman of each of the thirty-one senatorial delegations and special care was taken by that committee to see that each was qualified according to the law. There was no contest and all were elected unanimously, the vote being 370 on the election of delegates.

F. F. FLORENCE

(Continued from Page One.)

banker, of Dallas, who expressed his pleasure at this opportunity to talk in an informal way concerning President Roosevelt's program.

Refers to 'New Deal.'

"The president's plan, or 'New Deal,' is so distinctly new and different from anything that the American people have any conception of, that it challenges the thought, attention and consideration of the best citizens and has caused wonder whether the proposed plans are fundamentally sound and will lead us out of the depression or into uncharted seas," Mr. Florence began.

"As we study these plans it is evident that it is not a hurriedly conceived plan, but one intelligently worked out, with a purpose of emerging from an unusual situation."

Mr. Florence spoke of the day Roosevelt was inaugurated president, in which Roosevelt found the banking situation facing problems never faced before by a loss of economic conditions and because of fear in the hearts of men and women. He attributed this situation to a large extent to a loss and breakdown of public confidence.

Bank Holiday.

"The first gigantic plan of the president was to declare a national bank holiday which literally stunned the American people and caused them to realize that a real serious condition confronted them. This resulted in legislation being enacted conferring powers on the president over the banks of the nation. Conditions had gone from bad to worse. Debt had become burdensome and it seemed opportunity had vanished—the nation needed leadership—leadership with divine inspiration, and it seems, he said, that was particularly true of our great president.

He likened Roosevelt to "A Gabriel Over the White House." The country demanded action, they got action. Roosevelt called the attention of the nation's great leaders, which he thought would bring about a discussion of what was best for their purpose and the bringing of relief to suffering people and a return to the pleasures and comforts of life.

Off The Gold Standard.

"The banking act was a public necessity, as licensed reopening was a necessity in order that the people might be separated from the banks, the good banks to be separated from the bad banks," he told his hearers.

"The president next saw the fallacy of clinging to a standard of gold.

"American dollars had soared to dizzy heights; so high, in fact, that it was impossible for the United States government to pay its obligations in gold to say nothing of private or municipal bonds which called for payment in gold. Again, the president shocked the nation and the world by placing an embargo on gold and asking congress to declare us off the gold standard. This act showed that the president was concerned first of all with the domestic situation, leaving international problems to secondary consideration.

President Does Things.

"The president began to do things," Mr. Florence said. "He first created a credit of $2,000,000,000 in order that farm owners might have an opportunity to refinance farm mortgages over long periods of time at a reasonable rate of interest. He created a Home Owners' Loan corporation of $2,000,000,000 more to give relief to home owners who found their debt burdensome and their rates of interest too high.

"He next created the public works program and authorized the expenditure of $3,300,000,000 more, the largest amount ever set aside by any government for the purpose of public works."

"It was not Roosevelt's purpose to spend our way out of the depression, he explained, but so serious and so unusual are conditions that unusual methods had to be adopted to meet the situation. Part of this money is to be expended by the federal government, but part by states, counties and municipalities, in creating public works throughout the nation.

"This plan affords at least a ... of the unemployed ... business, a demand will be created for all commodities, for when individuals have jobs they have money and the purchasing power is raised. This provides the individual citizens an opportunity to create wealth and to pay back honest debts.

Acreage Reduction.

"Then," the speaker declared, "the president brought down his plan in a specific manner. In Texas, the largest cotton producing state in the nation, in which there are 16,000,000 acres planted in cotton, the government has proposed, through the secretary of agriculture the reduction of approximately one-fourth of this vast crop.

He briefly described the plan of the government to pay farmers for this land at the rate of from $6.00 to $20.00 per acre based on the yield, or to give the farmer a certain amount of money per acre and likewise give him an option of 6 cents per pound on the amount of cotton he would have produced on land thus abandoned. Mr. Florence declared that the more he had studied the plan the more he was convinced the president and his co-workers had given it a thorough and painstaking study.

A 'Bonus' For Farmers.

"Call it what you will," he said, "But I call it a bonus of the government to the cotton farmer—the first bonus that the farmer has ever been given."

The time has come, he said, in America, when the business leaders realized there would be no lasting prosperity of our people unless the farmer received a fair price for his products.

Mr. Florence is in favor of this plan, believing it is to the best interest of every farmer in the state of Texas to sign up and accept this offer of the federal government. If the plan goes into effect, it will bring the farmers of Texas $30,000,000. If they exercise the option, they will still have an option on the cotton they might have grown.

Favors Debt Cancellation.

The speaker touched on the economic conference now in progress in London, England, entered into by sixty-seven nations of the world. "It is evident," he said, "That the president does not want the dollar stabilized. It must be right at home first. The time is not yet here to agree on a stabilized dollar. Things are better, of course, and all farm commodities have soared in recent months and much has been realized already. "I'll be surprised," he declared, "If much is done in the London conference. It seems their principal interest is in the cancellation of war debts and that few agreements will be reached if the debts are not cancelled.

The speaker declared himself in favor of cancellation of all foreign war debts. Other nations, he explained, have made up their minds that they are not going to pay. France has already defaulted. They think it is America's obligation to cancel these debts. He hoped the nations would reach some basis of a reduction in war armaments, for which they are spending millions annually.

"I would like to see the nations of the world agree to complete abandonment of expenditure on arms, agreeing on tariffs, and to the end saving much for the American people, giving to this world permanent peace and a basis of relationship, one country to another, which will mean permanent prosperity and happiness. The time is here for sane thinking and the time has come for prompt action.

Meeting Here Saturday.

At the conclusion of the meeting County Farm Agent Jack McCullough announced a county-wide meeting of Collin county farmers, which will be held at the courthouse in McKinney Saturday afternoon, July 1, at 3 o'clock at which time he and Prof. J. T. Rollins will discuss in detail the Cotton Acreage Retirement act.

FRIENDLY VISIT FROM OUR FRIEND, J. H. L. C. ENGLISH

This office had a very pleasant call from our life-long friend, J. H. L. C. English of Dallas. Mr. English is a Missourian by birth, but a Texan by choice, coming to Collin county sixty-one years ago, locating in the Celina-Rosamond community, where he resided until some fifteen years ago, when he moved to Dallas, since which time he has made his home there.

He is a fine, courteous gentleman, always standing for and doing the right thing. This editor has always liked him and we do not believe there is a better man who ever trod shoe leather. He is now past 80 years of age, and for a man of his age and his mind is clear as a bell. All of the oldtimers around Rosamond and Celina, as well as in McKinney, remember and respect this fine old Southern gentleman. He is one of the brightest Masons in Texas, and up until a few years ago, seldom missed a meeting of the lodge. It was a real pleasure for us to again meet and talk with our good friend.

Ham Robinson, a fine, clever farmer of the Ash Grove community, mingled with the big crowd at the Wilson family reunion at Finch park Sunday. He brought his good old friend, A. M. (Uncle Gus) Wilson down to that event in the afternoon. Uncle Gus was the oldest person who attended the reunion. He says that ... as he ... years ... that ...

APPROXIMATELY 150 ATTEND WILSON FAMILY REUNION HERE SUNDAY; PAUL WILSON PRESIDENT OF ORGANIZATION

Approximately 150 members of the Wilson family gathered at Finch park, this city, Sunday, for their first annual reunion. The occasion was arranged by Paul K. Wilson, descendant of both of two wings of the Wilson family, who helped settle Collin county and who have had much to do with its history throughout its development to the present day.

At noon a sumptuous dinner was spread on long tables beneath the shade trees in the park, where all enjoyed to the utmost the good things to eat, including fried chicken, baked ham, salads, pie, cake, ice tea and many other good things to eat. Postmaster Wallace C. Wilson returned thanks.

Following dinner, Paul Wilson asked every one to be seated in the pavilion, where he acted as master of ceremonies over a most interesting informal program, calling on various members of the two families for short talks.

Members of the families were present, not only from McKinney and various communities of this county, but also from Ringgold, Abilene, Fort Worth, Paris, College Station, Kaufman; Sawyer, Okla., Dallas and Waco.

Communities and towns in this county represented included Princeton, Plano, Farmersville, Chambersville, Wallis Chapel, Anna and other points.

During the course of the afternoon program, Editor A. A. Bagwill of Plano moved that the occasion be effected to arrange for the event hereafter annually. He moved that Paul K. Wilson be named president, Mr. Wilson being unanimously chosen. Prof. Elborn Gantt, superintendent of the Princeton school, was made secretary of the organization. Mr. Wilson will later name a committee to arrange for next year's program.

Those Present.

The afternoon was happily spent in a social good time. Many of those present had never met other members of the family and every one had a good time getting acquainted, exchanging old-time memories, and otherwise enjoying the occasion.

Those present were:

Ringgold—Virginia Lee Tompkins, Annie May Tompkins, Mrs. John E. Tompkins.

McKinney—Miss Helen Johnson, Willard and Billie Strode, Marvin Massie, Mrs. Annie Strode, Mrs. Rubye Massie, Miss Madie Lee Furr, Walter H. Wilson, Mrs. H. B. Johnson, Mr. and Mrs. J. B. Wilson, Mrs. J. P. Nenney, Mr. and Mrs. R. O. Melton and children, Ardelle and Marguerite; Mr. and Mrs. D. W. Bagwill, Mr. and Mrs. Don W. Bagwill, Mr. and Mrs. Add G. Wilson and children, Evelyn, Tom and Addison; Mr. and Mrs. Homer W. Wilson, Mr. and Mrs. G. A. Wilson, John E. Wilson, Miss Jennie Marie Wilson, Mr. and Mrs. R. A. Furr, Mr. and Mrs. Otis Nelson and children, Gladys and William; F. C. Thompson, Miss Fannie Wilson, Addie W. Massie, Imogene Maynor, Mr. and Mrs. Paul K. Wilson and children, Ann, and twin sons, Jim Thompson and Paul Jr.; Mr. and Mrs. George M. Wilson, A. M. (Gus) Wilson, Rufus Furr, Mrs. T. B. Wilson, Mr. and Mrs. J. Frank Smith, Mr. and Mrs. W. A. Massie, Mrs. T. G. Boorman, Mrs. Will Hight, Al Chandler Smith, Miss Rebecca Wilson, Mr. and Mrs. Walter B. Wilson, Mrs. Florence Warden, Mrs. Wallace Wilson, Miss Bopeep Wilson, Mr. and Mrs. Tunnell, Mrs. Douglas Tarvin and daughter.

Abilene—Paul A. Wilson.

College Station—Mr. and Mrs. R. M. Strode.

Paris—Wesley Perkins, George Perkins, Bettie Doris Perkins Mrs. Jess Perkins.

Fort Worth—Mr. and Mrs. Harold Reinhardt, Mr. and Mrs. Chester Smith, Bettie W. Straughan, W. A. Straughan.

Princeton—Mr. and Mrs. T. Ben Wilson, Jennie Ruth Neal, Anita Gantt, Mr. and Mrs. G. H. Dalton and children, Russell Wilson, J. R. Gantt, Velma Gantt, Genevieve, Bobby and Jimmy Gantt, Ruth Gantt, M. C. Gantt, Mr. and Mrs. John K. Wilson, John Wilson Rowan, J. W. Neal, Mrs. Mattie Wilson Neal, Mr. and Mrs. R. O. Wilson, George C. Wilson, Mr. and Mrs. E. L. Gantt, Mr. and Mrs. G. A. Anglin.

Chambersville—Mr and Mrs. Ramon R. Littrell and family.

Wallis Chapel—Iva Wallis, Mrs. M. B. Wallis, Mr. and Mrs. Willie R. Wallis and daughter, Pauline, and I. E. Wallis.

Farmersville—Landrum Leech, J. D. Leech, Oleta Leech, Willie and Ray Leech.

Plano—Editor and Mrs. Arthur A. Bagwill and daughter, Miss Louise.

Kaufman—Mr. and Mrs. Chas M. Coatney.

Sawyer, Okla. — Alla Jean Straughan.

Anna—Annie Laura Slaughter, E. O. Slaughter and family.

Dallas—Mr. and Mrs. John Wallace Boorman.

Waco—Mr. and Mrs. Ray W. Wilson and little daughter, Beth Ann.

M'KINNEY 25 Years Ago

FROM THE FILES OF THE DAILY COURIER-GAZETTE

(June 20, 1908.)

Will Ticknor is at home from Richardson where he went to superintend the repairing of broken pipe lines.

Miss Mary Hudson, very competent stenographer of this city, has accepted the place as secretary with the big publishing house of Ginn & Co., at Dallas.

G. A. Paysinger, one of our county's best farmers who lives in the Bloomdale community called today to renew his subscription.

Dave Runion and family are moving back here to McKinney from Gainesville where he has been following his trade as a printer. We welcome them back home.

Hon. Hugh Taylor of Cisco, Texas, is in McKinney today on business. He called on his old Tennessee friends, Dr. and Mrs. J. E. Gibson. He is a brother of United States Senator Bob Taylor of Tennessee.

Shelby Adams of Foncine was in town today. On account of much rain he has been able to cut only twenty of his sixty-acre oat crop. Continued wet weather has caused many farmers to lose their crops.

The first load of Collin county threshed oats was sold in McKinney yesterday by Dave Williams of ... Grove. They were ...

G. L. WILSON LIVED HERE NEARLY 80 YEARS

Funeral services for the late George Leander Wilson were held at 10:30 o'clock Monday morning, June 26, at his late home, 608 North Tennessee street, conducted by Rev. Clifford S. Weaver, pastor of the First Christian church, assisted by Rev. A. H. Snider. Interment followed in Pecan Grove cemetery under the direction of the Sam J. Massie & Son Funeral home. He was laid to rest by the grave of his wife who proceded him to the grave on January 8, 1928.

Active pall bearers were F. A. Hooks, Walter B. Wilson, Henry E. Morgan, C. R. Burrow, Rufus A. Furr and Will T. Duer.

Honorary pall bearers: Dr. J. A. Caldwell, Giles McKinney, Henry W. Warden and other friends.

Many beautiful flowers covered his casket and new-made grave.

Resided Here Nearly 80 Years.

George L. Wilson was born October 9, 1849, in Trigg county, Kentucky. He was a son of J. Ferguson Wilson and wife who came to Texas in 1854 when the deceased was about five years old and settled just north of McKinney. The family made the long journey here from Kentucky in a couple of covered wagons. His parents are buried in the old McLarry cemetery in the Wilmeth community, just north of McKinney. He was, therefore, a resident of McKinney for nearly eighty years when he passed away. He was one of a family of three brothers and three sisters. One of his brothers died in childhood. His other brother, Tom Wilson, is deceased. Mrs. Mary McGarrah, who is 86 years old, is his only surviving sister. His other sisters were Mrs. Martha Bruce and Mrs. John Faulkner.

He was married December 4, 1879, to Miss Mary Jane Morris, sister of Mrs. W. B. Kindle of McKinney. The late J. Wes Morris was her brother. As stated above, she died, January 8, 1928, after they had lived together for 49 years. Mr. Wilson's health entered upon a decline after the death of his wife, gradually failing until a fatal stroke of paralysis overtook him Saturday afternoon, and he passed away about 1 o'clock the next day Sunday afternoon, June 25.

He is survived by three children, John F. Wilson of 4411 Munger avenue, Dallas; George Wiley Wilson, a clerk for the C. & T. Grocrey store and Mrs. Emma Hall 1037 East Lamar street, Sherman.

Mr. Wilson was a man of quiet turn, who didn't aspire to appear in the public view or limelight. He was a member of the Christian church and loved his family and friends and led a devoted, sober, honest life. He wished to live in peace and harmony with those about him and do the most good that he could to people and as little harm. The affection and companionship existing between himself and his devoted wife for nearly a half century was beautiful to behold and was often remarked on. Her death literally broke his heart and spirit and he never stopped mourning her loss. The children and grandchildren have a host of friends to sympathize with them in their bereavement.

Many Out-of-Town People.

Many out-of-town friends and relatives of the family came to McKinney for the funeral. Among them were his daughter, Mrs. Emma Hall and son, J. W. Hall, of Sherman; his son, John F. Wilson, wife and four sons, Gordon, Alfred, Lynn and Sherrod, all of Dallas; Mr. and Mrs. ...

Weekly Democrat-Gazette Classified Ads

Have Unexcelled Pulling Power

BUSINESS SERVICE

NORGE ELECTRIC REFRIGERATORS with the rollator; simple, powerful, beautiful. Let us prove that the NORGE uses much less current than others.—THE RADIO SHOP, 203 N. Kentucky St. (With the Leader).

MAJESTIC, Atwater Kent, R. C. A. and Crosley Radios serviced.—L. W. YOUNG, phone 865, 208 Wilcox street, McKinney, Texas.

BEST PRICE IN TOWN

On shoe and harness repairing Reduced prices on harness and leather goods.

STAR SHOE AND HARNESS, Arch Ellis.

NOTICE TO DEBTORS AND CREDITORS.

The State of Texas, Collin county.

To those indebted to, or holding claims against the estate of Mrs. E. A. Gladden, deceased.

The undersigned having been duly appointed executor of the estate of Mrs. E. A. Gladden, deceased, late of Collin county, Texas, by J. F. Harrington, judge of the county court of Collin county, Texas, on the 26th day of June, 1933, during a regular term thereof, hereby notifies all persons indebted to said estate to come forward and make settlement, and those having claims against said estate to present them to him at his residence in Celina, in Collin county, Texas, where he receives his mail.

E. A. GLADDEN,
Executor of Estate of Mrs. E. A. Gladden, deceased.

WANTED

WANTED—To swap Atwater Kent batery radio for fresh canned vegetables and meats. Address "H" care this office.

FOR SALE

FARM BARGAIN—43 acres near Farmersville, 25 cultivation; improvements, $25 acre; ... cash, balance easy.—R. L. HIGHT, phone 363 or 202.

FIVE-ROOM COTTAGE with modern conveniences, South College street, only $650. Consider cows or car part trade.—R. L. HIGHT, phone 363 or 202.

MALE HELP WANTED

STEADY WORK—GOOD PAY. Reliable man wanted to call on farmers in Collin county. No experience or capital needed. Write today.—McNESS CO., Dept. ..., Freeport, Ill.

COUNTRY PRODUCE

A. J. (DICK) Commons, for McKinney Produce Company, will pay the highest cash prices for your country produce, chickens, eggs, butter, pecans. Hill & S... Mule Barn, East Louisiana st., McKinney, Phone 27.

PASSING OF MRS. STEENSON PLANO MOTHER

Mrs. T. J. Steenson died Wednesday night at 11:30 o'clock at her home in Plano following an illness of several weeks. She had been in declining health for the past several years. She was the mother of Harry Steenson, whose wife is a daughter of Mr. and Mrs. J. O. Belden of McKinney, formerly being Miss Annie Beldon.

Mrs. Steenson was formerly Miss Florence Lee Brown and was a native of Kansas City. Her parents moved to Alabama when she was a small child. She was married in Alabama and moved with her husband to Plano in 1892 where she had since resided.

She is survived by her husband and four children: Sam Steenson, Ennis; Ward Steenson, Breckenridge; Jones and Harry Steenson both of Plano.

She was a member of the Baptist church.

Funeral services were held Friday afternoon, June 23 at 2:30 o'clock at the Plano Baptist church conducted by Rev. A. L. Leake assisted by Rev. D. W. Nicholas of the Christian church.

Amburg, P. M. Smith, P. G. Trieller, E. L. Smith, Fred Monk, King Jetton, Fred Kraus, R. F. Banner and Cheatham Grimes, all of Dallas.

RITZ

Thursday and Friday—

Jack Oakie and Ca... Lombard in

"FROM HELL TO HEAVEN"

Saturday—

Bert Wheeler and R... ert Woolsey in

"DIPLOMANIACS"

Saturday Midnight Sunday and Monday

Sally Eilers and Ro... Montgomery in

"MADE ON BROADWAY"

Tuesday and Wednesday

Lionel Barrymore Benita Humes in

"LOOKING FORWARD"

THURSDAY, FRIDAY AND SATURDAY

You Can Select Summer Dresses

AND SAVE MONEY

1 Lot Wash Dresses in Prints, Voiles and Batiste

Former Price $1.95

Your Choice $1.00

1 Lot Cotton Nets

$1.50 - $1.95

Just Opened, Lovely Lace Dresses, all Colors.

$2.95 - $3.95 - $4.95

SILK CREPE DRESSES

Former Prices from $3.95 to $15.00

$1.00 up to $10.00

HATS

50c - 75c - $1.00 - $1.95

Mrs. W. E. Marshall

The New Deal

Canning Supplies' Place in the NEW DEAL

FREE

We Are Giving FREE 300 No. 2 Plain Continental Cans as Follows:

To three people, who bring to us or mail to us by SATURDAY, JULY 15th

Three best letters on how the use of Canning Supplies can help bring back prosperity along with the NEW DEAL. We will give to each of the three best letters absolutely free 100 CONTINENTAL No. 2 plain cans. Letters must not be over 100 words. All letters brought or which reach our office on or before Saturday, July 15 will be judged by a qualified committee.

Continental Cans Are Safe to Use.

A. D. Hope and Sons

McKinney, Texas

Canning Supplies Wall Paper — Hardware, Furniture Paint

McKINNEY'S MARKET
Fresh and Lunch Meats
E. La. St. Phone 228

WHITE SWAN CAFE
Plate Lunches 25c
NOAH WHITE, Prop.

NORTH SIDE BARBER AND BEAUTY SHOP
CHIEF BECER, Prop.

ED AND JESS
Phone 24 N. Tenn. St.
"One Stop for it all"
Satisfaction Guaranteed
Come To See Us.

RAY & ROBERTS CO
INSURANCE
FARM AND CITY LOANS
Phone 317 or 1130-J

NOW SERVING
Our Famous Ice Cream and Cold Drinks
Vinegar 20 cents a gallon
CRAUS' ICE CREAM PARLOR
Old Collin Co. Bank Stand

EGGS AND POULTRY
Will Pay Highest Market ...
COLLIN COUNTY PRODUCE COMPANY
Phone 387 A. A. ...
Next Door King Wh...
Grocery

REAL BARGAINS AT REAL PRICES

Dodge Touring	$...
Dodge Sedan	$...
Buick Sedan	$...
Model A Touring	$11...
Model T Sedan	$6...
'29 Ford Coupe	$19...
'29 Ford Coach	$21...
'30 Ford Sedan	$26...

All cars in A-1 condition Just like new.

See HOMER WILSON

UNIVERSAL CAR CO.

Phone 57

SPRING FRESHNESS IN SUMMER WEAR

Don't envy folks who look cool and clean and smart in the hottest weather. Send YOUR clothes to the Sanitary Cleaners, and you'll look the same.

SANITARY DRY CLEANERS